Aurora

nineteen hundred sixty

Published by
The Associated Students of

Olivet
Nazarene
College

Aurora

Editor-in-Chief.....Leola Hay
Business Manager.....Roger McMurrin
Faculty Advisor.....Prof. D. J. Strickler

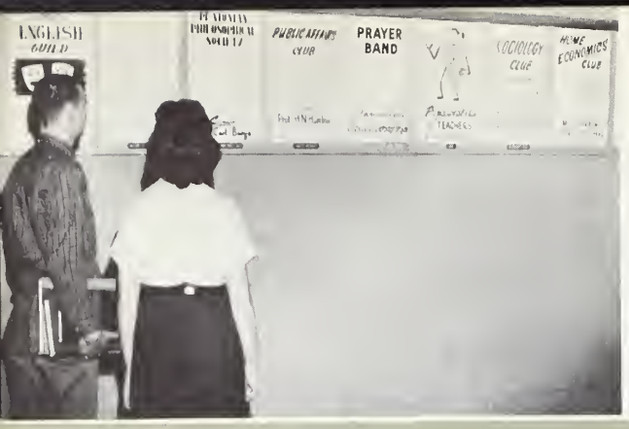

- ***Student life***

  Spring '59
  Summer
  Fall

- ***College***

  Administration
  Departments and Faculty
  Who's Who
  Classes

- ***Activities***

  Organizations and Clubs
  Music
  Religion

- ***Athletics***

  Softball
  Football
  Basketball
  Other Sports

- ***Advertisements***

  Districts
  Churches
  Local Merchants

foreword

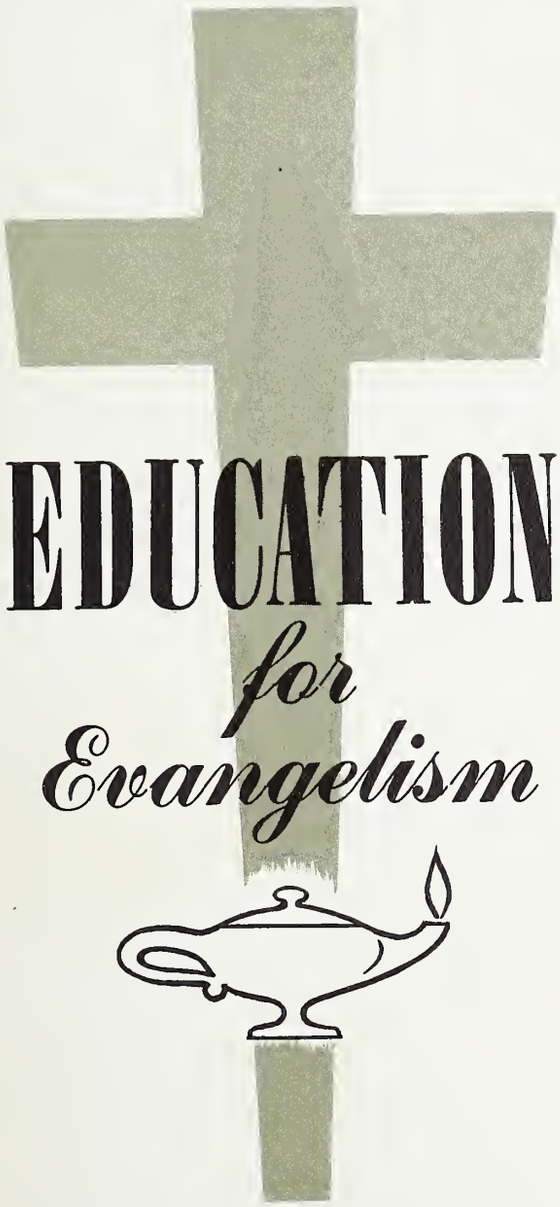

Education in all areas—social, physical, mental, spiritual—is vital for effective personal evangelism: " . . . I am made all things to all men, that I might by all means save some." (Corinthians 9:22).

Olivet endeavors to teach Christian principles in such a manner that they are embodied in the everyday life of the individual. Thus the person who has received a Christian education, basically grounded as he is in the Christian philosophy of life, will be equipped in every way to serve the world in which he lives, and to witness for Christ in any area in which he labors.

In every facet of our education we are educated for evangelism. Olivet educates students not only to be ministers and missionaries but to serve in various educational and business fields and to be in these areas of service personal, living witnesses for Christ and the Church.

Olivet Nazarene College is dedicated to "Education with a Christian purpose," which is another way of saying "Education for evangelism."

Campus Buildings

Burke Administration Building

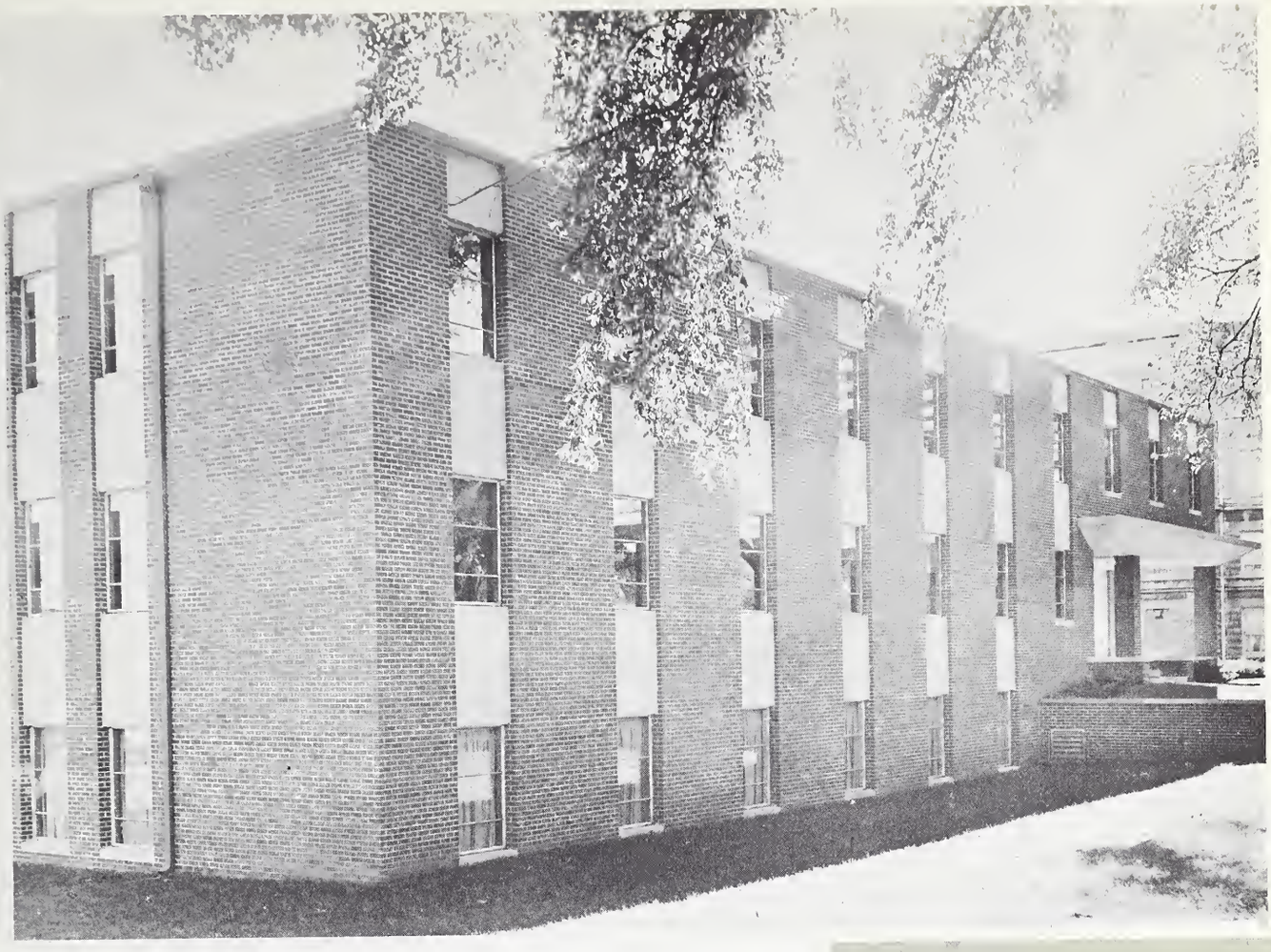

Memorial Library

Goodwin Fine Arts

Walker Hall

Miller Dining Hall

Birchard Field House

Nesbitt Hall

New Developments

Nesbitt Hall is the first building constructed as part of Olivet's three-million dollar, ten-year expansion program. The new $380,000 women's dormitory will house 150 women beginning with the fall term.

During the summer, three tennis courts with green laykold surface were constructed at a cost of $13,000. The faculty parking area was black-topped. Additional housing was also provided for junior girls by the purchase of the Hardin estate, 174 North Convent Street, and for men by the purchase of the property at 208 South Main Street.

In March 1960 the College bought the home of the late Dr. and Mrs. J. A. Brown at 925 South Chicago Avenue for the President's home. It is a two-story brick structure facing the Kankakee River. It contains nine rooms and two sun porches. The new home will provide space for college social activities which normally take place in a president's home.

The President's Home

Tennis Courts

Dedication

Through thirteen years as an Olivet faculty member you have won the recognition of students and faculty as a dedicated and loyal Christian professor. As a teacher of the Romance Languages you are the ideal of your students: your spirit of youthful enthusiasm inspires and lifts them to a plane of greater enjoyment of their work and a greater personal dedication to Christ.

As a Christian you have manifested those qualities which St. Paul says are appropriate to "sound doctrine": you are temperate, serious in purpose, sensible, strong in faith, in love, and in patience.

You have carried your Christian witness into academic life as a professor, into social life through unnumbered activities, into religion as a Sunday School teacher and counselor, and into sports through your active interest in athletics, especially as the sponsor of the Trojan Athletic Society.

Because of the high ideals for which you stand and your achievement in bringing personal evangelism into every aspect of your life, we dedicate the 1960 *Aurora* to you, PROFESSOR LEO W. SLAGG.

Professor Leo Slagg

Spring '59

Summer

Fall

EDUCATION *for* *Evangelism*

• *Student Life*

A combination of mental and social activities constitute a large portion of campus life at Olivet. The mental activities stimulate a drive for success and increase our sense of responsibility. The social side supplies entertainment and develops the personality.

We become well adjusted through a proper balance of these two sides of college life by attending classes, parties, lectures, plays, and other forms of intellectual and social experiences.

In these varied activities we are broadening our education and preparing ourselves for advancing the Kingdom of God through our personal testimony.

A Backward Glance to Spring '59

The Vicar rebukes his wife for her resentful attitude toward his drunken brother.

"Servant in the House" by Charles Kennedy

"Eh—What?" says the Lord Bishop with his ear trumpet in his hand.

"The Servant in the House," a three-act play, was presented by the English Guild on May 16, at the Kankakee High School Auditorium. The setting of the play was the home of an English vicar who, in seeking to restore a decadent church, succeeded through the extraordinary services of the servant in the house.

The play, under the direction of Professor David Beeman, had as its cast: Ray McInturff, vicar; Connie Zachary, wife of the vicar; Carol Davidson, niece of the vicar; Don Lytle, "the servant in the house"; Lowell Thomas, bishop; Roger McMurrin, butler; and Ron Miller, plumber.

Manson describes heaven and the golden city as he sees it in a vision.

Having been separated from her father since childhood, Mary cries upon being reunited with him.

The Vicar looks on as his wife sobs under the impact of Manson's words in revealing her plot.

Student Body Elects . . . Cox as President

Candidate for Student Body President, Larry Cox, makes his campaign speech in chapel.

Campus activity is at its peak when election time rolls around. Party leaders jump on the band wagon, with faithful supporters riding behind them.

The Practical Party presented its candidates Don Lytle, Ken Bond, and Joanne Sprague, along with a platform emphasizing religious activity, extracurricular organizations, and student affairs and a goal of achieving greater unity in the student body.

Candidates for the Progressive Party were Larry Cox, Keith Powell, and Dorothy Acord. The Progressives' platform contained planks for promoting spiritual, academic, and social unity and "for making Olivet a better place to worship, study, and live."

After the election, the newly elected officers of the student body were presented in chapel and are now serving for the '59-'60 school year: president, Larry Cox; treasurer, Ken Bond; secretary, Dorothy Acord.

The Practical Party candidates Don Lytle, Jo Sprague, Ken Bond

The Progressive Party has a good rally in front of the Ad Building following the chapel service.

Lewie faithfully supports the Radical Party.

Larry Cox, Dorothy Acord, and Keith Powell, Progressive Party candidates, ride in a convertible through Kankakee.

Preceding dinner the emcee and president of the junior class, Gene Davidson, gives a few words of greeting and introduction.

Junior-Senior Banquet . . . Upperclassmen Step Out

As the school year drew to a close, the junior and senior classes became greatly animated with anticipation of the grandest party of the year—the Junior-Senior Banquet. Each spring the upperclassmen step out in grand style for THEIR party.

Spring of 1959 brought one of the most outstanding parties the college has sponsored. The pre-party in Williams Hall was followed by the banquet proper at the exclusive Olympia Fields Country Club in Olympia Fields, Illinois. A French theme was carried out in gold and white. The dinner was followed by Mr. Rowland Myers' speech on "How We Use Words." At intervals throughout the evening, engagements of couples were announced.

The banquet was climaxed by a post-party at Chicago First Church of the Nazarene, at which refreshments were served and a movie shown on wild life of the desert.

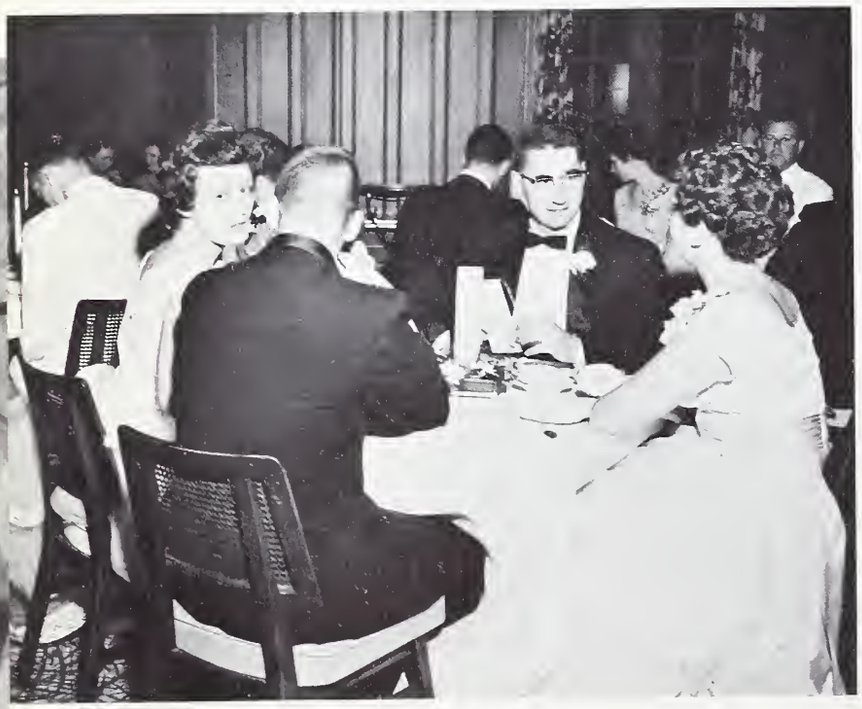

The party-goers chat informally during the intermission as they wait for their after-dinner coffee.

Mr. Rowland M. Myers, guest speaker from New York, delighted listeners with his charm and wit as a language expert.

Entertainers Lewie and "Lulu" Turner reminisce on their days of courtship, with a trace of "nostalgia."

Connie and Keith are greeted with smiles and an applause of approval at the announcement of their engagement.

They agree that the party was fun, the food was good, and the company exceptional.

On the evening before Commencement, the Division of Fine Arts presents the Commencement Concert.

Graduation . . . Sheepskin . . . Memories

Upon returning to campus from their class trip, the seniors are soon busy with pre-commencement activities. Viewing their four years of work, now nearing completion, they reminisce over experiences and friendships which they will long remember.

The seniors, upon looking back four years, realize how much they have developed and matured as citizens and as Christians. For in the atmosphere at Olivet under the direction of a Christian faculty, the Olivet students get an education "with a Christian purpose."

Commencement represents the end of one phase of life for the graduate, and paves the way for the next phase—that of taking his place in the great movement of evangelizing the world.

Commencement Day 1959; seniors advance toward receipt of their diplomas.

As the procession is nearly completed, one senses a general feeling of anticipation—graduation day is here.

Dr. G. B. Williamson gives the commencement address.

Dr. Reed and Dr. Snowbarger confer the honorary degree of Doctor of Divinity upon Rev. Orville Maish.

During the Summer Months . . .

Students in the Field Biology class examine leaves and twigs from the oldest tree on the district campgrounds.

Upon leaving at the end of the school year, many students lose track of what goes on at Olivet during the summer months. They know nothing of the outdoor classes, the field trips, the various campus projects and improvements that are so much a part of the summer campus life. Some new freshmen come for summer school to get "broken in" early, and new friendships are made with students who had theretofore been lost in the crowd.

Campus life is generally calm and quiet in comparison with the busy, hectic days from September through May. But after a few months away, students are eager to return and "catch up" on their friends' summer activities.

With the coming of summer the campus blossoms out.

Removal of the elms was a big summer project.

Field biology students Mary Ann Lindquist and Ralph Parry study leaves and birds.

Students watch as this county official explains the constituent parts of top soil.

In the Fall Activity Gains Momentum

"Announcer" Chuck Millhuff interviews Sharon Hendricker at a Freshman orientation party.

Orientation . . .
Tests, Parties, New Acquaintances

Freshman orientation week does not consist of just a battery of tests, as some new freshmen believe, but it is also a pleasurable time in which the new students learn to adjust to college life. Every possible method is used to make the frustrated freshman feel that he is among friends. Included in the many activities which are provided are a faculty reception, a tea given by Dr. and Mrs. Reed, and an all-school party. Various new friends help them to feel that they are an essential part of the Olivet campus. The new student usually thinks that college life is going to consist of only hours and hours of endless studying, but he soon finds that at Olivet academic goals are paralleled by spiritual emphasis and Christian fellowship. Soon the new student finds various phases of Olivet's college life that interest him and he is no longer a stranger to this new way of life.

Dr. and Mrs. Demaray welcome new freshmen at the faculty reception.

Pat Hensley and Scott Keely meet with President and Mrs. Reed at the President's reception for new freshmen.

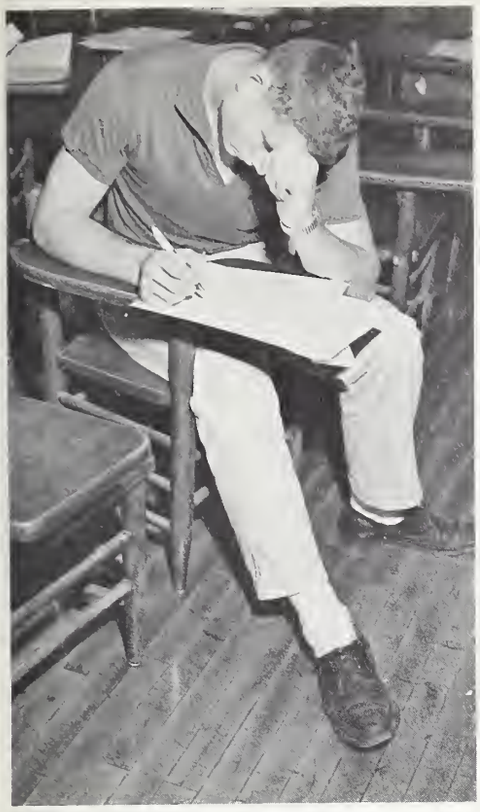

The repetition of necessary data to be written on the numerous cards adds to the deflated feeling of the student.

Individual counseling is given to each student.

Registration . . . Endless Lines

Registration day has finally come. It doesn't seem possible to the freshmen that they are registering for classes in college. But it's true all right, as they will all affirm after this first experience is over. Quite an experience it is too! Closed classes and schedule conflicts add to the frustration of bewildered freshmen; for even the upperclassmen, although experienced and confident, find themselves still confused.

After everything is over one leaves exhausted, wondering if he is taking what he wants, or even if he is taking anything at all that will help him graduate.

When one nears the end of registration, facts and figures are computed in the finance line.

A student pauses in the between-classes confusion to check an assignment with a classmate.

There is a mad rush for books at the Bookstore.

Classes Begin . . . Assignments and Study

With all the opening activities of school over, the students are soon swamped with classes, study assignments, and those ever-present daily quizzes.

Their activities during the first few days are quite disorganized, as they find it hard to adjust to classes. Extra time is at a minimum, for work and studies are already pressing.

The topic of conversation changes from "Have you met so-and-so?" to "Have you got that speech assignment?"

After the first week of adjustment, "7:30's" are the regular procedure.

Students listen eagerly to get a good fundamental knowledge of the course.

Relaxation . . .
Release from Tension

How does one relax in this busy whirl of college life? One can relax by listening to records played on a hi-fi, a good book before his eyes and popcorn and a Pepsi nearby—say within an arm's reach; by a lively "bull session"; or by sitting in the Universe talking with a group of students with good FM music to create a relaxing mood. Perhaps one carries on this latter activity with a special someone, or the two of them may enjoy a good talk in the pleasant lounge just off the eating area in the Universe. The reading lounges in the library provide a suitable place for one to catch up on his periodical reading. Attending Prayer Band is a helpful devotional relaxation between supper and the evening class or study period. Some more vigorous individuals may enjoy a good workout in the gymnasium—trampoline, basketball, track, or swimming.

Yes, the Olivet student can find relaxation in these and many other ways. But, too, one will find a person studying here and there. Really, a true student studies first, and then relaxes.

Short orders are available while relaxing in the "U."

Mrs. Wellman's Tea Room, a new off-campus addition, offers to the student a homey atmosphere and delicious homemade pastries.

The lounge in the Universe provides a place of relaxation.

The quiet seclusion of the carrels provides a place for study and concentration not always found at the study tables.

In the Library . . .

There are as many different habits of study as there are students in the College. Of the nearly one thousand students, everyone at one time or another frequents the library. As one browses through the open stacks, reads a magazine, investigates the many reference books, or listens to records in the music library, he realizes that there is always more to learn but never enough time in which to learn it.

The library is a convenient place to study with the proper atmosphere. But not only are intellectual needs met in the library, the need for relaxation is also satisfied.

Dave and Jerry relax awhile in the current periodical section and catch up on the latest news from two of the five daily newspapers that come to our library.

Pat, Ronald, and "Lewie" find it an easy job to find the book they want in the catalogue room where index cards of all the books in the library are kept.

The individual desks on second floor supply atmosphere for really "hitting the books."

Albums of records and music scores in the music room provide the music student with educational and recreational music.

Housing . . .

A Home Away from Home

Williams Hall

Over two hundred and fifty girls, four corridors of freshmen, sophomores, and juniors, share their friendship and tuck away memories of college life at Williams Hall. The girls find that dorm life is exciting in the opportunities it gives them, for here they have responsibilities, fun, and times of contemplation.

The laundry room, television room, and large parlor contribute to the homelike atmosphere. New ideas, new experiences, and new rules and regulations face freshmen upon arrival; but they soon become adjusted and agree that dorm life is a great life!

Do-it-yourself laundry facilities are available in the laundry room on the first floor.

The receptionist's desk is a busy spot in Williams Hall as the fellows call for their dates.

Chapman Hall

Many firm friendships are fostered within the walls of Chapman Hall. Roommates, neighbors, monitors—all become close to one another, even under the rough exterior characteristic of the male sex.

Most of the men attending Olivet call Chapman Hall their home away from home.

The prayer room on fourth floor enables the fellows to find "a place of quiet rest near to the heart of God."

Twenty-four hour telephone reception service is a definite asset.

Away from home, a fellow suddenly finds himself dependent upon his own domestic skill.

Already a dime has been spent on this date.

The aroma of freshly popped corn lures the fellows together for a midnight snack.

Junior House

When the girls get together, stereo music makes a good background for the talk and laughter.

As Olivet's enrollment increases each year, new buildings are needed to house its students. This year, to help relieve the overcrowdedness of Williams Hall, the College purchased the Hardin house, a large white building located about a block and a half from the immediate campus.

In September, twenty-two junior girls and Miss Esther Crain, the resident counselor, moved into the house. Immediately they began planning how to turn it into a desirable, comfortable, and attractive home. With paint, soap and water, draperies, ingenuity, and lots of work, they succeeded. Now, among other comforts, the juniors have a lovely parlor, furnished with a fireplace, for entertaining guests.

The parlor provides a homey atmosphere for a pleasant evening of entertaining.

Kitchen privileges are enjoyable, especially for popping corn.

Senior Houses

The quiet appearance of the senior houses is quite deceiving, for within these houses live upperclassmen with schedules full of various activities. The senior houses, located two blocks from the campus, house twenty-eight senior girls.

Comfortable living rooms in each and the kitchen in the main house provide a relaxed and homey atmosphere.

Mrs. Alta Harper is the resident counselor.

A between-meal snack in the kitchen is fun and refreshing.

Use of the intercom system makes communication between houses fast and easy.

Kay and Lowell choose to study in the pleasant living room.

Trojan Society prexy, Mac Delbridge, explains to the new members the rules of the society.

Societies "Rush" . . .

One of the oldest traditions at Olivet is also one of the most popular traditions: it is called "Rush Day." This is the day in mid-September that new students are "rushed" by Indian, Spartan, and Trojan Society members who are eager to sign them up for their society. On "Rush Day" a spirit of enthusiasm permeates the entire campus, and morale soars to new heights. Society officers and coaches campaign with fervor in their efforts to sign up as many new members as possible in order to strengthen the teams and fill the vacancies left by graduation of society members. Membership in a society is important to social development of the student, for it affords him many opportunities to participate not only as an athlete but as a "rooter" as well. A society member is as active in his society as he desires to be. Team participation, cheerleading, poster-making, and planning pep rallies are some of the forms of activity that a society member may enjoy.

Choosing to pledge their loyalty to the red and white of the Indian Society are these frosh.

The Spartan Society readily accepts the pledge cards from eager new members as more freshmen sign up.

President, Jeriel Beard, tells Pat Thornton about the activities planned for all Science Club members.

There is an air of activity emanating from the club booths.

Clubs Recruit . . .

Club Day has become one of the many traditions which are so much a part of campus life. On this designated day each club sets up a booth, usually on a tennis court, at which it displays materials pertaining to the activities it engages in, and the officers sign up any students who are interested in membership. Much of the campus student life is centered around various club activities which include special speakers, vocational and professional meetings, educational films, and field trips.

Students milling about club booths glance over club information, trying to decide which clubs they will join.

Classrooms momentarily forgotten, these profs test their skill at croquet.

Faculty Retreat to Turkey Run

Each year a day is set aside on which the faculty leaves campus for a long week end of relaxation and fun, placing upon the student leaders the responsibility of the college. This year the faculty went to Turkey Run State Park in Indiana. They enjoyed a time of fellowship and recreation, dismissing from their minds momentarily the burdens and anxieties of their respective responsibilities.

The students, meanwhile, carried on efficiently and enthusiastically, as if this were an everyday occurrence. They taught classes, managed the various offices, and handled all matters that arose during the day. The mature attitude with which the student body faces this tradition is the very thing that has enabled it to exist.

For evening devotions men and women are separated, according to custom in the old meeting house.

Larry Cox, College President

Dorothy Acord, Dean of the College

Students Assume Administration

Paul Cunningham, Dean of Students, and Leola Hay, Registrar, meet with Dean Acord.

Ken Bond, Business Manager, and Roger McMurrin, Comptroller.

Marilyn Kremer, Coordinator of Public Information; Byron Buker, Assistant to the President in charge of Financial Development; Darel Grothaus, Field Secretary.

Sergeant Figge checks on a group of freshmen as they polish leaves.

Industrious frosh, Liz Smith and Ruth Ann Johnston Hursh, bend knees and elbows to the job of washing the sidewalks.

Freshman Workday . . . Great Spirit — No Dignity

Every college initiates the incoming freshmen class in a memorable way; it's a tradition. At Olivet, the sophomore class is the aggressive faction in such an initiation, while the upper-classmen passively watch with extreme enjoyment and strong encouragement.

In the fall of '59 the freshmen were divided into units, some of which marched incessantly. Other units were assigned the challenging task of polishing leaves, while still others graciously scrubbed and dusted sidewalks. It was evident to all that the freshmen wanted to be proud of the cleanliness of the campus, and they took great pains in their work under the watchful eyes of the ruling sophomore class.

Frosh fall in for inspection a marching drill led by sophomo class.

The seniors start the juniors on their retreat with all they can eat.

Junior Retreat . . . Escape from Routine

One of the traditions looked forward to with anticipation is that of the Junior Retreat. On the appointed day the juniors get up early, eat a magnificent breakfast served them in grand fashion by the senior class, and soon afterwards start on their way for a day of relaxation (for they are excused from all classes).

This year's junior class journeyed to Turkey Run State Park in Indiana for what proved to be an absolutely wonderful day. Activities included hours of rugged hiking, horseback riding, bicycle racing, ping-pong, shuffleboard, and various other pastimes. The high point of the day was at dusk, when, after devotions, the juniors gathered at the shelter for a giant steak fry, followed by a hayride through the lovely park area. Long live such traditions at Olivet!

Senior Class Prexy Cunningham brightened the morning with a few scholarly tales.

Junior hikers make ready to ford a stream.

Bob Huff has encountered two young lovelies who vie for his favor and acceptance of a twirp date.

Twirp Week . . . "Dutch Treats"

"Twirp Week" is an activity sponsored annually by the Women's Residence Association. During "Twirp Week" chivalry is the province of the ladies, for all dating customs are reversed. The lady asks the fellow of her choice, calls for him, assists him with doors, his coat, his chair—anything that he would normally do for her. She shows him a wonderful time, and at the end of the evening she picks up the check. The outstanding feature of the week this year was the hayride. Wagons made comfortable with a generous supply of hay were filled to capacity with eager riders. Students returned from the ride to cider and sandwiches prepared and served by the W.R.A.

Some girls, unfortunately, are rather shy in regard to twirping, for such an activity is a new thing for them. But generally speaking, "Twirp Week" is a great success with the student body, especially with the freshman class, for they are eager to get into the swing of college life.

Jean Davis calls for her twirp date at the men's dormitory.

With pleasure, Jim accepts assistance, as Judy exercises a familiar "Twirp Week" courtesy.

Mr. George Jeter, owner of Fort Recovery Industries, Fort Recovery, Ohio, speaks to Homecoming Chapel audience.

Queen Marilyn begins her reign, following her crowning in chapel by Student Body President Larry Cox.

Homecoming Chapel and Coronation

Students found their respective chapel seats and waited with eagerness for the naming and crowning of the 1959-60 Homecoming Queen, while the candidates also waited anxiously in a small room adjacent to the chapel auditorium. Some students found it difficult to listen to the announcements and preliminaries or to the chapel speaker for wondering who had been chosen queen.

At the end of the program, *Glimmerglass* Business Manager, Byron Buker, came forward to introduce the Queen and her court. Everyone became extremely quiet and stifled their whispers as he announced, ". . . Your Homecoming Queen for 1959, MISS MARILYN TRIMBLE!" The student body broke into applause for the Queen they had chosen, as she, trembling with emotion, came forward to be crowned by Student Body President Larry Cox. This was the beginning of her reign. During the half-time ceremonies at the football game she and her beautiful court, riding in gleaming new convertibles, circled the entire field. Pausing in the open field between the alumni and college section, she was presented with the traditional white Bible by President Reed and with lovely red roses by the president of the Associated Students. Later, she and her court sat in regal state at the giant smorgasbord in Birchard Fieldhouse.

The singing of the "Alma Mater" climaxes the Homecoming chapel and coronation ceremony.

MARILYN TRIMBLE

Homecoming Court . . .

LEE BOLLAND
New Brighton, Pennsylvania

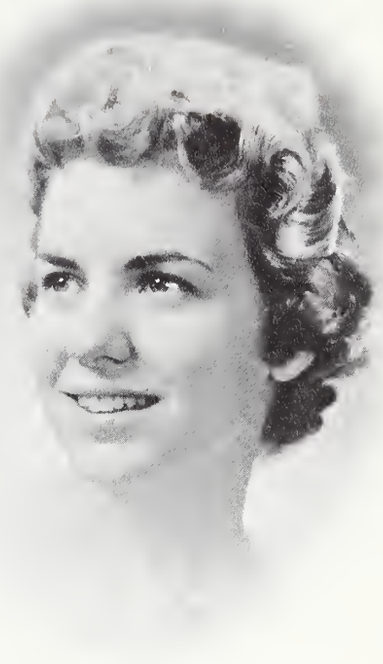

SHIRLEY COLLIER
Westerville, Ohio

MARILYN KREMER
Milwaukee, Wisconsin

JUDY LAMBERT
Findlay, Ohio

Alumni Charles Hasselbring ('56) and Ed Mattox ('52) join in a duet.

The Treble Tone Trio reunites, much to their listeners' enjoyment.

Homecoming Concert . . . a Tradition

College Church made a wonderful setting for the fourth annual sacred Homecoming Concert. This was a time of reminiscing for many students and alumni. The special vocalists and instrumentalists, representing the alumni and Orpheus Choir, performed before a capacity audience.

A highlight, and perhaps the climax of the entire concert, was Orpheus' presentation of *"The Creation,"* which thrilled singer and listener alike. This number featured alumni member Lauren Larsen ('57).

Lauren Larsen joins with Orpheus Choir in The Creation.

Enticing aromas fill the air in the Wagon Wheel as students and alumni select their food.

Alumni Meet, Greet, and Eat

An enjoyable atmosphere was created in Birchard Fieldhouse with the dropped ceiling in purple and gold and the white and golden draperies.

A post-game highlight, and something new among the usual homecoming activities, was the giant smorgasbord served in Birchard Fieldhouse.

The head table was graced by Queen Marilyn, her court, and their escorts; while hundreds of students, faculty, and alumni were seated by hostesses at the other tables. Beverages and desserts were served at the tables by a corps of waiters and waitresses, who busily filled and refilled coffee cups by the score.

Mr. Hayes and his crew produced delicious dishes of food in amazing quantity, and did a superb job of satisfying the hearty appetites of those who had so enthusiastically cheered their team at the football game at Bradley High School.

This new venture was indeed a successful one, for everyone who participated enjoyed it.

Oral interpretation of some Shakespearean plays was given by Professor and Mrs. Earl Harlan of Purdue University.

Lectures and Lyceums . . . Intellectual Stimuli

With the desire to learn and to become better acquainted with the changing world around them, the students and faculty of Olivet take advantage of lectures given by experts in various areas. These programs feature subjects from every period in history and from many fields of interest. This wide scope of programs keeps the students and faculty of Olivet up-to-date with the thought and progress of the day, gives them a broader outlook on life, and keeps them poised through knowledge and cultural enrichment to meet the pressures of the day.

Dr. Fred Kern, Director of Religious Affairs in the Office of Civil and Defense Mobilization, talks with area religious leaders.

Dr. Timothy Smith, Professor of History at East Texas State College, spoke of "Social Aspects of Christianity."

Dr. Paul E. Updike, District Superintendent of Northeastern Indiana, used "The Ecclesia in the Evangel of God" as the title for his series of lectures.

"Holiness" was the main theme of the lectures given by Dr. Lewis T. Corlett, President of Nazarene Seminary.

Senator Paul H. Douglas of Illinois gave a lecture on "Culture and Character."

"First Things in the Ministry" was the subject used by Dr. C. A. Gibson, former District Superintendent of the Wisconsin District, for his annual series of lectures.

Dr. Carl Bangs and two sons, Carl III and Jerome, present a concert.

Presenting . . .

The massed choirs and soloists combine in the singing of the moving "Hallelujah Chorus."

Olivet Nazarene College continued a tradition of more than two decades in the 24th annual presentation of George Frederick Handel's *Messiah.*

This year's choir included 185 voices with over half coming from Orpheus and Apollo choirs. Twenty-six church choirs of the area were represented in the mass choir, the largest number of choirs ever to participate.

The performances this year were attended once again by large and appreciative audiences.

Four new faculty members were featured in this year's performance; and for the first time a number was dedicated to the organizer, the late Dr. Walter B. Larsen. The final number, "Worthy Is the Lamb That Was Slain," was dedicated to him. Another selection, not previously sung, was added: "Behold the Lamb of God." Because of the length of the oratorio the *Messiah* is seldom sung in its entirety.

Handel's Messiah

Mrs. Naomi Larsen directs the presentation of The Messiah *seemingly little hindered by a fractured wrist. She is assisted by Professor Harlow Hopkins.*

THE CONDUCTORS

Naomi R. Larsen, Acting Chairman, Division of Fine Arts, assisted by Harlow E. Hopkins, Assistant Professor of Music Education.

THE SOLOISTS

Friday Evening

Elizabeth Hatcher.....Soprano
Martha Reed Garvin.....Contralto
Carleton Wood.....Tenor
John Taylor.....Bass

Sunday Afternoon

Linda Luttrell.....Soprano
Doris Crewe.....Contralto
Irving Kranich.....Tenor
Bruce Foote.....Bass

Sunday Evening

Shirley Studebaker.....Soprano
Doris Crewe.....Contralto
Donald Volz.....Tenor
Bruce Foote.....Bass

Soloists, Carleton Wood, Irving Kranich, and Beth Hatcher, brush up with accompanist Mrs. Wanda Kranich, while waiting for regular rehearsal to begin.

"The National Embalming School Trio" is on hand to sing for this solemn occasion.

Halloween Party - - - "ID"

"ID," the annual Halloween Party, was held in Birchard Gymnasium and sponsored by the Junior Class.

To create a weird and desolate atmosphere, an old wooded country graveyard was used as the setting. Located in this cemetery was "The National Embalming School," where each year, on this same night, its alumni return for their annual "Homecoming."

During the course of the program some of the former students, now well-to-do witches, gathered to talk over old-times, while others displayed their still lively talents by singing.

The evening ended with refreshments of doughnuts and cider, and with the alumni of "The National Embalming School" leaving the halls of their Alma Mater hoping to return next October 31st.

Dipping your hand into the "unknown" is one requirement of the traditional Ghost Walk.

The fierce gorilla is likely to "turn up" any place in the crowd.

Mr. William Dyon made an excellent emcee for "ID."

"Dr." H. Lewis performs one of his famous operations.

Upon arrival at Williams Hall the fellows are greeted by the feminine charm of their dates.

The Christmas Party . . . "A Deep Winter Night"

"A Deep Winter Night," the annual semiformal Christmas party, was held in the Bourbonnais Elementary School Auditorium, which was decorated in such a manner as to create an old-fashioned atmosphere.

Activities typical of Christmas observance fifty years ago included the yule log, the Christmas carolers, the family receiving gifts at the church, and the much-anticipated trip to grandmother's. These activities constituted the program of the party.

A highlight of the evening was the delicious "old-fashioned" dinner. Platters of enticing stuffed turkeys were served by Santa's helpers and then carved by the hosts at the tables. The combination of atmosphere, entertainment, and savory food made "A Deep Winter Night" one of the most memorable all-school parties sponsored by the Social Committee this year.

Party-goers watch with amusement as the host of their table carves the Christmas Turkey.

Upon request, Grandpa once again relates "The Christmas Story" to the children.

"Little brother," Terry MacKay, overhears the proposal his "sister," Karen Swinehart, is receiving from Ted Griffin.

The entire family anticipates the coming of Christmas and enjoys trimming the traditional Christmas tree.

Leon James, M.R.H.A. president, presents Carolyn Matheny, Valentine Sweetheart, with red roses signifying her reign.

Valentine Party . . . "Rue de l'Amour"- -Street of Romance

An imitation of an open-air street cafe in Paris created the atmosphere for the semiformal Valentine Party. Throughout the Small Auditorium the atmosphere of a French cafe was suggested through decorative buildings along a French street as well as by the street scenes represented.

The program was highlighted with the introduction of the Valentine Sweetheart. From the candidates chosen, Miss Carolyn Matheny, a sophomore, was elected to reign as Sweetheart over the party.

The sweet aroma of French coffee and cherry tarts, served throughout the evening, had an unusual power of putting one in a very romantic mood while visiting the Rue de l' Amour.

The candidates from the Freshmen and Sophomore classes, Linda Beatty, Judy Kemp, Carolyn Matheny, Ann Thornton, and Suzanne Wilson, await the announcement of the Valentine Sweetheart of 1960.

The Parisian street painter is about to begin his work.

The painter has a sale at last; and the American tourists have an original painting from a Parisian artist's collection.

Beatnik Fred Lee captures the attention of his audience as he reads French poetry.

French coffee served continually adds to the romantic atmosphere of a street cafe.

Administration
Departments
Who's Who
Classes

EDUCATION *for* *Evangelism*

• *College*

As an accredited liberal arts college with a Christian heritage, Olivet Nazarene College provides the student opportunity to enlarge his general education and to lay a foundation in his special field of interest. He not only learns facts, but clarifies principles to be used in interpretation and evaluation.

A dedicated faculty is qualified to give the student an academic education and to guide him to a firm understanding of spiritual values.

Grounded in religious thought and girded with a command of specialized knowledge, the Olivet graduate is educated for evangelism.

Dr. Harold W. Reed

The President's Message

This has been an exciting year on Olivet's Campus. Many things have transpired which have been both inspirational and challenging. It has been a year of intellectual achievement and cultural contribution. It has been a year of spritual blessing, both in the chapel services and campus-wide revivals. It has been a year of wholesome fellowship and social activities. It has been a year of building and expanding the physical campus.

This year marks the completion of Nesbitt Residential Hall for women, the first of the five buildings which are contemplated in the Development Program. In the words of Mr. J. Harlan Milby, "We have one down and four to go." Some of you will be privileged to enjoy the comforts and conveniences of Nesbitt Hall. Possibly some of you will be here when the new Science Building is completed. I recall that John Ruskin once said, "We do not build for present delight, nor for present use alone, but let our work be such, as we lay stone on stone, that when our descendants look upon the labor and wrought substance they will thank us and say, 'See! this our fathers did for us.' " All of you are enjoying now the most commodious accommodations that Olivet has ever offered a student body.

My philosophy of Christian higher education is that the student is at the center or at the heart of everything that is done or planned. This is true whether it is in planning the curriculum, securing faculty members, selecting an evangelist, or erecting new buildings.

All of us at Olivet have been personally enriched by your presence, and in turn we trust your lives will be fuller and richer because you came to a college that sincerely desires to give "Education with a Christian Purpose."

Harold W. Reed

Dr. and Mrs. Reed admire the latest additions to their collection of souvenirs given to them by friends and students from foreign countries.

Board of Trustees

Front Row: Rev. A. L. Maish, Dr. E. D. Simpson, Rev. Charles L. Henderson, Dr. Harvey S. Galloway, Dr. Paul E. Updike, Dr. L. E. Eckley, Dr. Harold W. Reed, Dr. Gene Phillips, Dr. Leo Davis.

Second Row: Rev. Mark Moore, Rev. George H. D.Reader, Rev. Paul Bassett, Mr. Thomas Marks, Rev. T. T. McCord, Rev. Arthur Morgan, Rev. L. E. Myers, Rev. Floyd Cole, Mr. Howard Britton, Rev. A. R. Aldrich, Rev. C. R. Thrasher, Rev. H. B. Anthony, Rev. H. T. Stanley.

Third Row: Dr. E. W. Martin, Dr. Leslie Parrott, Rev. Harold Daniels, Rev. E. K. Richey, Rev. Walter B. Greek, Rev. H. C. Hatton, Dr. Donald Starr, Rev. W. H. Johnson, Rev. C. R. Lee, Rev. E. W. Pannier, Rev. D. G. Gibson, Mr. Gerald Decker, Mr. Thomas Willis, Rev. A. B. Schneider.

In Memoriam . . .

Charles F. Jacobs, age 63, went to his heavenly reward on January 8, 1960, after a short illness. This wonderful Christian layman left in the memory of friends and loved ones a clear and definite testimony to God's grace in saving and sanctifying power.

He had been a member of Olivet's Board of Trustees for approximately five years and was the chairman of the Olivet Development Committee for Missouri. Not only has he helped Olivet in these ways, but through him many young people have received financial assistance which enabled them to attend Olivet.

We thank God for men like Mr. Jacobs, who have unselfishly given to the building of God's kingdom.

Charles F. Jacobs

Administrative Officers

WILLIS E. SNOWBARGER
Dean of College

JOHN H. COTNER
Dean of Students

CARL S. MCCLAIN
Registrar

JOHN SWEARENGEN
Field Secretary

CHARLES L. HENDERSON
Business Manager

HARLAN R. MILBY
Assistant to the President in Charge of Financial Development

Vernon T. Groves
B.S., M.A., Ph.D.
5-year faculty member
Education
Diversion: chalk drawing, working in the yard.

Education and Psychology

In preparing for a profession in the educational field, the student finds himself playing children's games, gathering ideas, and making lesson plans. He finds too that through a wider background in psychology he can better understand the learning processes and be more able to help the child. Through the Departments of Education, Psychology, and Physical Education, the student gathers information which helps him in his preparation to teach others. The student teaching program gives the prospective teacher opportunity to apply in a practical way the lessons he learns in the classroom.

Working in harmony with state and local groups, the Division attempts to bring about better methods of teaching and higher professional standards.

In-service teachers are encouraged to take classes in psychology and education which stress practical methods of teaching.

An attempt is made to help the student to understand human behavior and, in keeping with the aims of the college, to realize the opportunities Christian teachers have in this field.

Student teaching gives actual on-the-job training to those majoring in education.

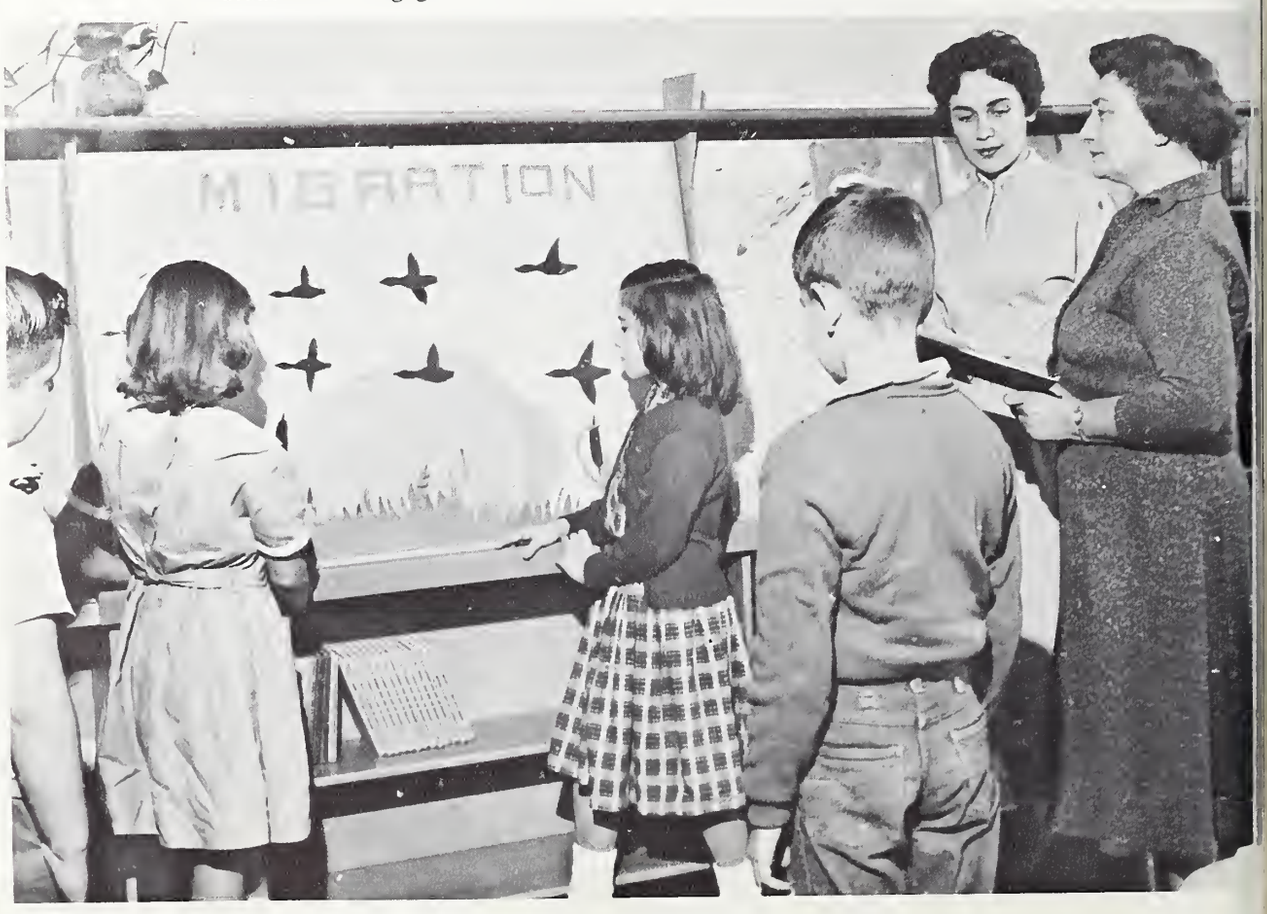

Testing the I.Q. of a child fulfills a requirement in the class in mental testing.

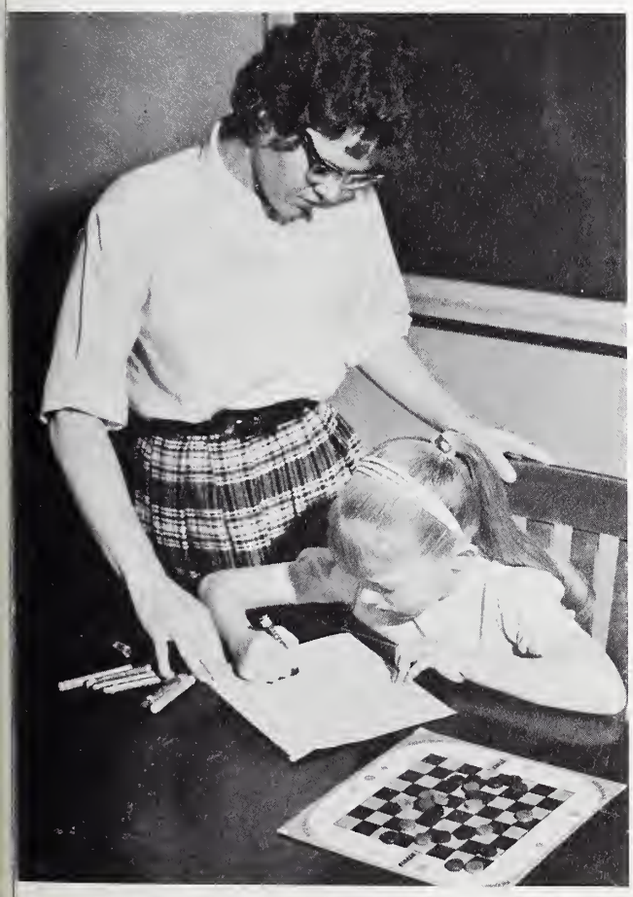

Child psychology courses become practical when the student teacher observes a child as she draws a man.

A future teacher acquires basic artistic skills usefull in the elementary school classroom.

Education and Psychology

Ruth E. Gilley
A.B., M.A., B.S.
21-year faculty member
Librarian
Diversion: active in library organizations; likes to window shop.

Paul L. Schwada
B.S., Th.B., M.A.
12-year faculty member
Education
Diversion: executive secretary of the Olivet Alumni Association; enjoys camping.

Boneita P. Marquart
A.B., M.Ed.
3-year faculty member
Education
Diversion: first grade teacher in Bradley; likes to experiment with modern reading plans.

Esther L. Crain
Th.B.
2-year faculty member
Assistant Librarian
Diversion: Junior Residence counselor; reading, playing records.

F. B. Dunn
A.B., M.S.
2-year faculty member
Psychology
Diversion: writing for denominational periodicals.

Kenneth Luther
A.B., M.Ed.
2-year faculty member
Psychology
Diversion: hunting, working on metal and wood construction.

Clarence E. Ward
B.S., M.Ed.
2-year faculty member
Physical Education
Diversion: football and basketball coach; fishing, hunting, golfing.

Lena D. Vincent
A.B., M.A., Ph.D.
1-year faculty member
Psychology and German
Diversion: W.C.T.U., music, counseling students.

Norma Craig
B.S., Bus. Ed.
1-year faculty member
Women's Physical Education
Diversion: music, reading, sports.

Natural Sciences

Dwight J. Strickler
A.B., M.S.
30-year faculty member
Biological Sciences
Diversion: *Aurora* faculty advisor; active in photography, collects antiques.

Clinton J. Bushey
A.B., M.A., B.D., Th.D.
26-year faculty member
Biological Sciences
Diversion: traveling, collecting snail shells, fishing.

William David Rice
A.B., M.A.
20-year faculty member
Physics and Mathematics
Diversion: creating and repairing apparatus in the Physics Lab.

Elizabeth Endsley
B.Ed., M.A.
13-year faculty member
Mathematics
Diversion: knitting and sewing.

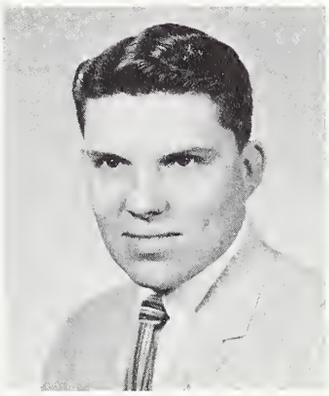

Billy Hobbs
B.S., M.A.
3-year faculty member
Mathematics
Diversion: sophomore class sponsor; hunting and fishing.

David T. Jones
A.B., M.S., Ph.D.
3-year faculty member
Biological Sciences
Diversion: representative for the Woodrow Wilson Fellowship; liaison officer for the Danforth Graduate Fellowship.

Prentiss F. Tomlinson
A.B., M.A.
2-year faculty member
Mathematics
Diversion: golf, tennis, basketball, ping pong, travel.

Clarence E. Grothaus
A.B., M.A., Ph.D.
8-year faculty member
Chemistry
Diversion: sponsor of the Science Club; collecting mechanical puzzles.

Natural Sciences

Through the lectures and through laboratory periods in which students get first-hand experience in biology, chemistry, physics, calculus, botany, and other sciences, the Division of Natural Sciences develops in students the ability to deal with scientific problems now and in their future life work. Scientists and doctors who in the future further the progress of civilization possibly will have studied in the laboratories of Olivet.

Students who attend these classes are not necessarily planning to go into science, medicine, or mathematics as a vocation. These courses are an integral part of the liberal arts education a young person receives here at Olivet. Under the teaching of professors dedicated to the cause of Christ, the student is made aware of the wonders of God's creative work. The student learns to seek the truth scientifically, with an open mind, but always assured that God's work is to be seen in every scientific achievement.

Advanced chemistry students observe the distillation of diethyl ether.

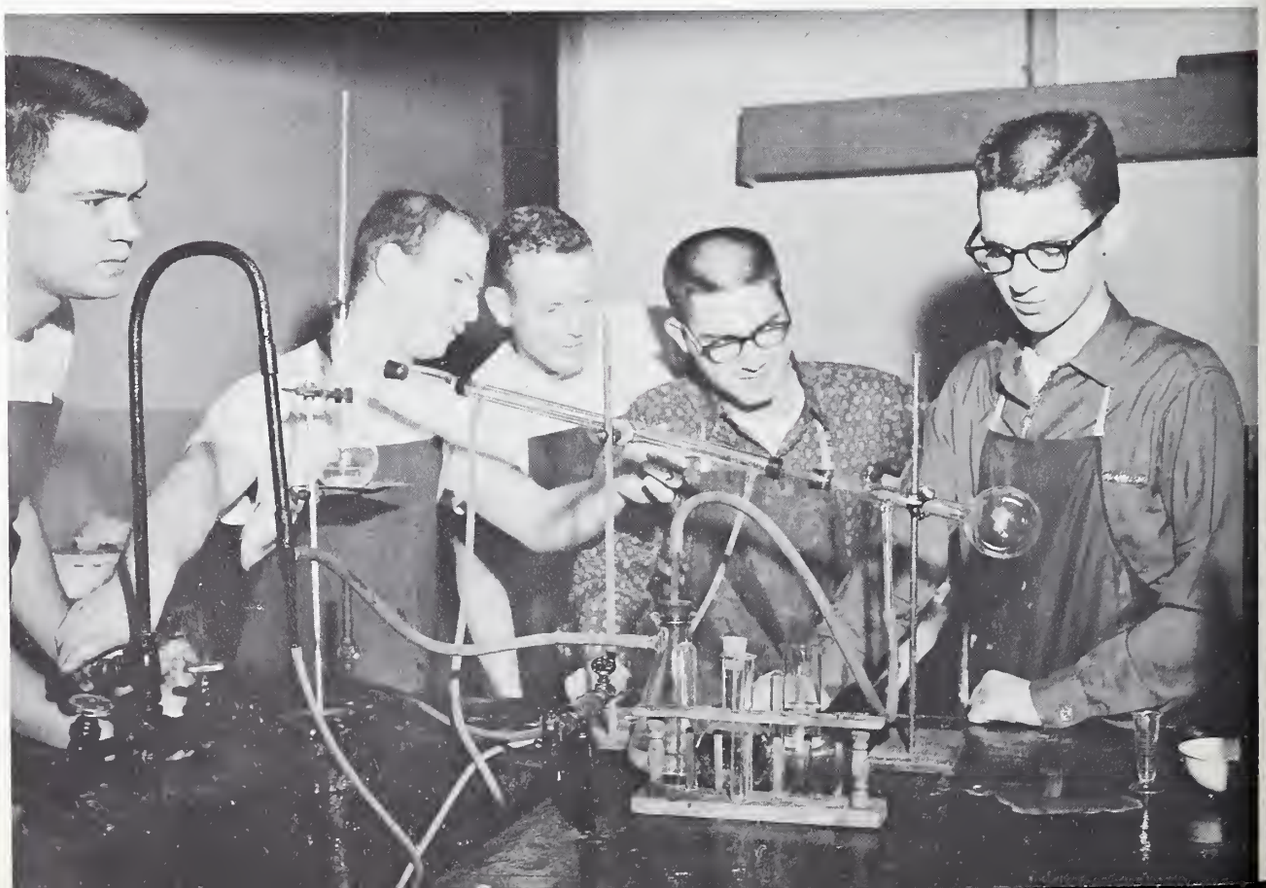

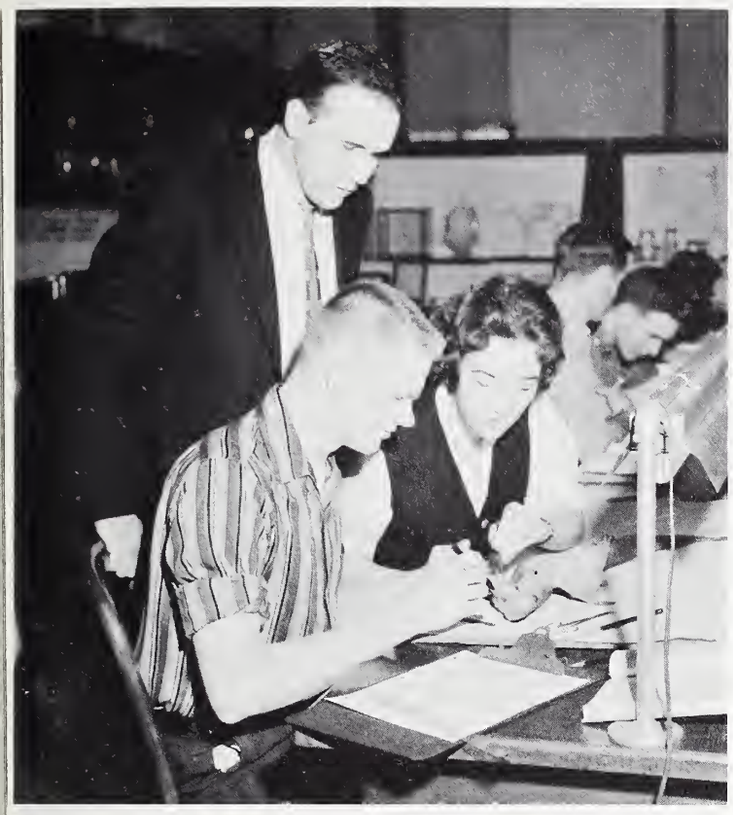

Dissecting a specimen in the zoology laboratory provides firsthand familiarity with the animal kingdom.

Comprehensive mathematics engages this student's intellectual powers for this time of study.

Time spent in the physics laboratory aids in the solution of problems of the course.

JOHN H. COTNER
A.B., Th.B., M.A., Ph.D.
8-year faculty member
Religion and Philosophy
Diversion: preaching; watching athletic sports.

Religion and Philosophy

The Division of Religion and Philosophy strives primarily to direct the student to self-realization of Christ through a full commitment to Him. This is done by acquainting the student with the religious, cultural and scriptural heritage of the Christian faith. The courses in this division help the student apply Christian principles to the socio-economic and cultural problems of his day.

In Biblical literature classes an attempt is made to lead students to an intelligent appreciation of the Bible as the foundation of our Christian faith and as a vital factor in our civilization.

Through the philosophy courses the student is awakened to the necessity and importance of reflective thinking, and is aided in making purposeful personal adjustments to life.

The Department of Theology cultivates a richer appreciation of the doctrines and institutions of the Christian Church by giving the student a more adequate knowledge of their origin, development, and historical importance. Young ministers receive through this department aids for effectiveness in preaching and in pastoral methods.

In addition to classroom instruction, lectures and workshops sponsored by the department are of great benefit to theology students.

This informal philosophy discussion gives the students an opportunity to exercise their power of thinking under the guidance of the professor.

A diagram helps in the understanding of a difficult concept.

Ministerial students gain experience in preaching while filling the pulpit in Prayer Band and in area churches.

Religion and Philosophy

J. F. Leist
A.B., M.A., D.D.
22-year faculty member
Biblical Literature
Diversion: writing of individualized wedding ceremonies, counseling.

R. L. Lunsford
Th.B., M.A.
17-year faculty member
Theology and Biblical Literature
Diversion: Coordinator of Public Information; flying.

Ralph E. Perry
Th.B., A.B., M.A., Ph.D.
12-year faculty member
Theology and Biblical Literature
Diversion: director of Graduate Studies in Religion; three children.

Carl Bangs
A.B., B.D., Ph.D.
7-year faculty member
Philosophy and Theology
Diversion: director of the Brass Choir; French horn, hiking and camping in Europe.

Earl E. Barrett
A.B., M.A., S.T.M., S.T.D., Ph.D.
6-year faculty member
Philosophy and Theology
Diversion: preaching, gardening.

James Ottis Sayes
Th.B., B.D., M.R.E., D.R.E.
4-year faculty member
Religious Education and Biblical Literature
Diversion: golfing, ranching, cattle-raising.

O. G. Hahn
A.B., M.A., B.D.
1-year faculty member
Biblical Literature and Greek
Diversion: chaplain in Civil Defense, hiking in the mountains, exploring archeological ruins of the Near East.

Social Sciences

Lloyd G. Mitten
B.S., M.S., Ph.D.
16-year faculty member
Business Administration
Diversion: fishing, golf, playing with his children.

F. O. Parr
A.B., M.A.
15-year faculty member
Sociology and Social Science
Diversion: local politics; study of the Spanish language.

Harvey Humble
A.B., M.A.
14-year faculty member
History and Political Science
Diversion: sponsor of the Public Relations Club; family, fishing.

Esther Welsh Roberts
B.S., M.A.
13-year faculty member
Business Administration
Diversion: cooking, making scrapbooks of travels.

Eurela Brown
B.S., M.A.
12-year faculty member
Home Economics
Diversion: collects early American pressed glass and contemporary glass.

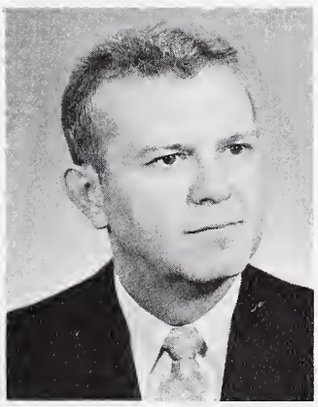

Leonard E. Anderson
B.S., M.S.
10-year faculty member
Business Administration
Diversion: watching and participating in baseball, golf, and football.

James Stewart
B.S., M.S.
2-year faculty member
History and Social Science
Diversion: interested in cars.

WILLIS E. SNOWBARGER
A.B., M.A., Ph.D.
11-year faculty member
History and Political Science
Diversion: member of the Kankakee Historical Society; gardening, athletics.

Social Sciences

In keeping with the objectives of Olivet Nazarene College the Division of Social Sciences attempts through its course of study to develop the ideals of Christian democracy, to promote a knowledge of the institutions of modern society, and to help students understand the problems that face the world today. An attempt is made to promote an appreciation of other cultures and an understanding of the peoples they represent.

The curriculum provides vocational opportunities in such areas as business administration, home economics, and social service. Every student is given opportunity to enrich his understanding of his own society through liberal arts courses offered in the division.

Through these courses the general students as well as the students specializing are able to increase their effectiveness as Christians in their dealings with other people.

Map study is used to give clarity and interest to the social studies reports.

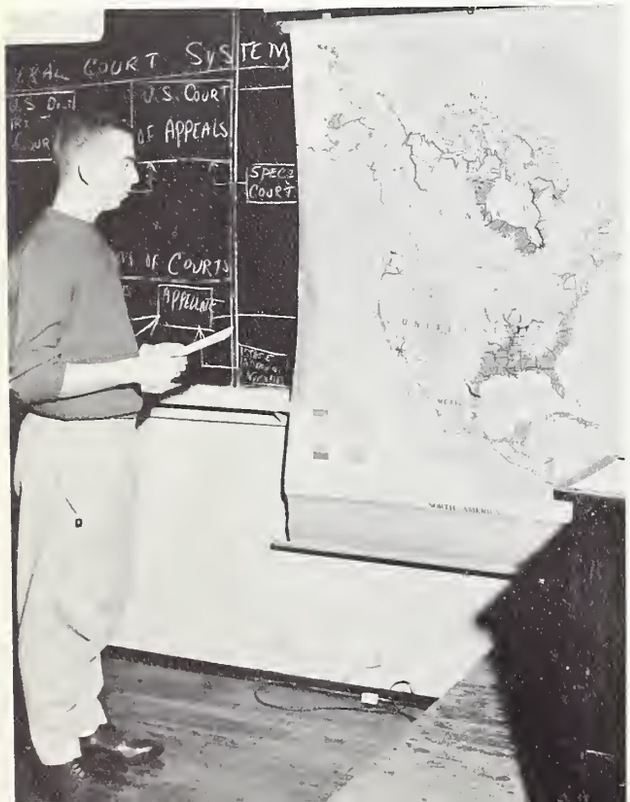

A class in dressmaking provides opportunity for these housewives to brush up on their domestic talents.

The accounting journal and practice sets require time and test the accuracy of the business major.

The Stenorette Dictating and Transcribing Machine is one of the many machines available for operation by business students.

Practical experience in interior decorating is one of the helpful and enjoyable features of the Home Economics Department.

NAOMI LARSEN
B.Mus., Mus. M.
25-year faculty member
Piano and Voice
Diversion: practicing piano and voice, attending good concerts.

Fine Arts

The Division of Fine Arts provides the opportunity for each student to participate actively in its program. The choirs, the orchestra, and the band are open to all students with the desire and ability to take part. Those who do not wish to participate may enjoy the presentation of Handel's *Messiah*, the student recitals, or the exhibits of original paintings by contemporary artists.

The Fine Arts curriculum is designed to train those who wish to make a serious study of art and music to take their place as useful Christian artists, teachers, and ministers of music. And aware that fine arts is an integral part of the liberal arts curriculum also, the Division attempts to give every student of the college a fundamental appreciation of art and music.

The Art Department enriches the culture of the entire student body by library-loaned exhibits as well as through student art displays.

Brass instruments may present many problems to the beginner, but with practice and experienced advice even the most difficult score can be mastered.

The music student prepares for a life of Christian service through class or private lessons and hours of diligent practice.

Eager fingers are guided in their mastery of the keyboard by a willing and competent teacher.

Fine Arts

Ella Leona Gale
A.A.G.O., Mus.D.
15-year faculty member
Organ
Diversion: raising flowers in her home.

Jewell Flaugher
B.Mus., M.S., Mus.Ed.
12-year faculty member
Violin
Diversion: plays in chamber music group in Kankakee.

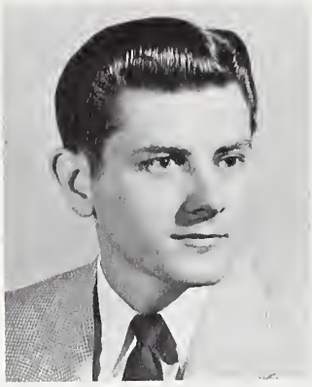

Harlow Eugene Hopkins
B.S., M.S.Mus.Ed.
6-year faculty member
Music Education
Diversion: director of the band and orchestra; woodworking, chess.

Robert Brown
B.S.
4-year faculty member
Piano
Diversion: organist at College Church of the Nazarene; director of the Junior Choir.

Rockwell Brank
Graduate Nat. Acad. of Design, New York City
2-year faculty member
Art
Diversion: draws illustrations for *The Compass*, a marine magazine of Socony Mobil Oil Company; paints landscapes; music.

Donald R. Murray
B.Sac.M.
2-year faculty member
Music Theory and Piano
Diversion: director of Apollo Choir, sponsor of the junior class; composes and arranges music.

Jo Ann Noble
B.S., M.Mus.
2-year faculty member
Piano
Diversion: enjoys watching sports and participating in basketball.

Wanda Kranich
B.Mus., Piano; B.Mus., Organ; M.Mus., Organ
1-year faculty member
Organ
Diversion: photography, travel.

Irving Kranich
B.S., Mus.Ed.
1-year faculty member
Voice
Diversion: swimming, record collecting, photography.

Donald Volz
A.B., M.Mus.
1-year faculty member
Voice
Diversion: hi-fi records, solo work in cantatas and oratorios.

John Taylor
B.Mus.
1-year faculty member
Voice
Diversion: photography, stamp collecting.

Language and Literature

Carl S. McClain
A.B., M.A., Litt.D.
37-year faculty member
English
Diversion: politics, photography in places of literary association.

Eunice McClain
A.B.
22-year faculty member
English
Diversion: active in the Missionary Society, enjoys sewing.

Leo W. Slagg
A.B., M.A.
13-year faculty member
Romance Languages
Diversion: raising flowers, watching athletic games.

Leroy Brown
A.B., M.A., Ed.D.
9-year faculty member
Speech
Diversion: music, baseball.

Harriet Demaray
A.B., M.A.
8-year faculty member
English
Diversion: editor of the *Collegian;* travel.

Gardner Reed Walmsley
A.B., M.A.
5-year faculty member
French and Russian
Diversion: electronics.

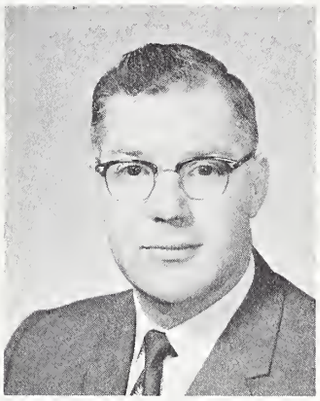

Samuel David Beeman
A.B., Th.B., B.D., M.Ed.
3-year faculty member
Speech
Diversion: conducting plays, giving private speech lessons, working numerical puzzles.

Vivian Musnug
A.B., M.Ed.
3-year faculty member
English
Diversion: *Glimmerglass* faculty advisor; enjoys sewing.

Donna Holzhauer
A.B., M.A.
2-year faculty member
English
Diversion: sponsor of the English Guild; travel.

Athel V. McCombs
B.S., M.S.
1-year faculty member
Speech
Diversion: fishing, collecting antique china.

Virgie Stewart
B.S.
2-year faculty member
Spanish
Diversion: sponsor of the kindergarten group at College Church.

Coral E. Demaray
A.B., M.A., Ph.D.
16-year faculty member
Classical Languages and Biblical Literature
Diversion: writing, research work, visiting libraries and museums.

Languages and Literature

In the division of Language and Literature a student is exposed to Classical, English, and Modern cultures through the study of their languages and literature. These studies broaden the student's own cultural background. Works of literature are closely related to the social, religious, and political ideals of the peoples involved, and a study of them increases the student's understanding of the peoples they represent.

During the day, one can hear foreign language classes singing songs in the languages studied. In the language laboratory students are concentrating on the new idiom conveyed to them through the earphones. As a result they advance rapidly in their knowledge and appreciation of the languages and cultures being studied.

Some unusual noises are heard from time to time issuing from a lively speech class, where the students are not only learning the fundamentals of speech but are developing, we hope, an appreciation for the true and the beautiful in oral expression.

Throughout the year the Speech Club and English Guild give opportunities to students to utilize their talents in verbal expression and expose them to many areas of literary culture.

Following in his book phrases spoken on the tape recorder the student gains a better understanding of a foreign language.

Speech exercises help the student relax and feel at ease in front of an audience, besides perfecting his technique.

The English major is challenged as he approaches the many volumes of literature.

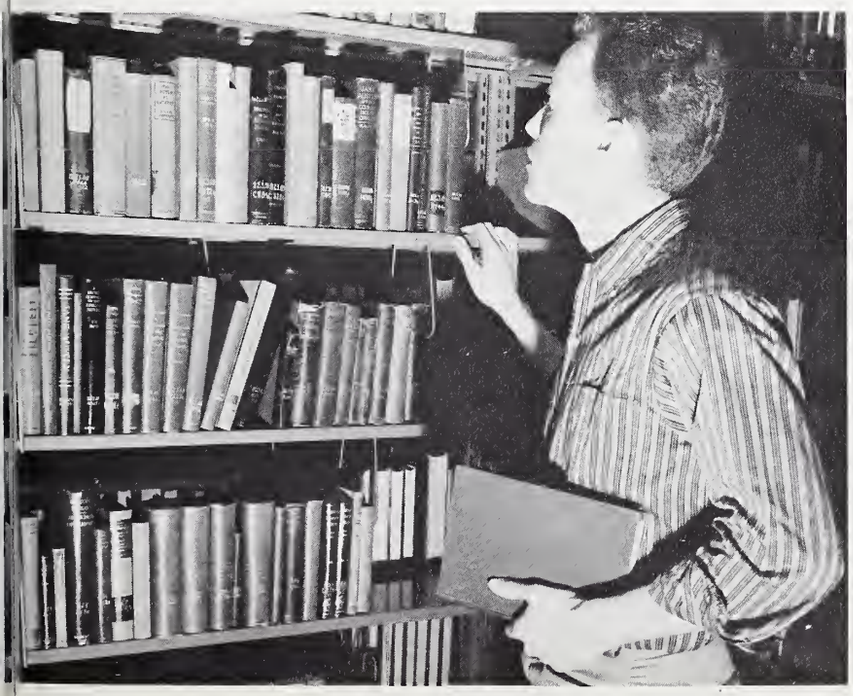

Using German at a German-style dinner, makes the language more practical to the students of the German class.

Faculty and Staff

EDWARD BRODIEN
Engineer

WILLIAM BENNETT, A.B.
Assistant Registrar

ALYN FLETCHER
Business Office Manager
Comptroller

W. TALMADGE HODGES, M.D.
College Physician

RUTH LANE, R.N.
College Nurse

EMILY REEVES
Head Resident Counselor for Women

WILLIAM MCKAY, A.B., B.D.
Head Resident Counselor for Men

FLORA HUBBARD
Housemother

Staff

MARJORIE BROWN
Secretary to the President

MARILYN PARR
Secretary to the Dean of the College

EDNA HOBBS
Secretary to the Dean of Students

HELEN GALLOWAY
Secretary to the Business Manager

ELSIE MORSE
Secretary to the Comptroller

HELEN PRESTON
Secretary to the Registrar

LOLA WILLIAMS
Secretary to the Assistant Registrar

ALTA HARPER
Director of Placement

ESTHER TRIPP
Bookkeeper

RUTH WALTERS
Development Office Assistant

CAROLYN BOHI
Cashier

Joan Tuck
Bookkeeping Assistant

Staff

GLADYS CORBETT
Bookstore Manager

MAX MILLER
Traffic Manager

MELVIN MYERS
Maintenance

HAROLD GILLESPEY
Manager of the Universe

BETTY GILLESPEY
Assistant Manager of the Universe

WALTER WILLIAMS
Head Custodian

ORA BARRICK
Night Watchman

ALBERT BLOOM
Campus Caretaker and Gardener

Who's Who

Olivet is proud to present her outstanding senior students elected to WHO'S WHO AMONG STUDENTS IN AMERICAN UNIVERSITIES AND COLLEGES. These students were chosen on the basis of character, scholarship, participation in extra-curricular activities, service to the school, and potentiality for future usefulness in business and society. Each is presented with a certificate of recognition and the privilege to wear the official key – the symbol of outstanding achievement in college. A biographical sketch of each student appears in the current volume of *Who's Who Among Students in American Universities and Colleges*, one function of which is to serve as a guide for personnel managers who are seeking for capable college graduates.

To these honored students Olivet Nazarene College extends her heartiest congratulations.

LARRY COX

Let the words of my mouth, and the meditation of my heart, be acceptable in thy sight, O Lord, my strength, and my redeemer.

Psalms 19:14

DOROTHY ACORD

They that wait upon the Lord shall renew their strength; they shall mount up with wings as eagles; they shall run, and not be weary; and they shall walk, and not faint.

Isaiah 40:31

MARILYN TRIMBLE

Now we see through a glass, darkly; but then face to face: now I know in part; but then shall I know even as also I am known.

I Corinthians 13:12

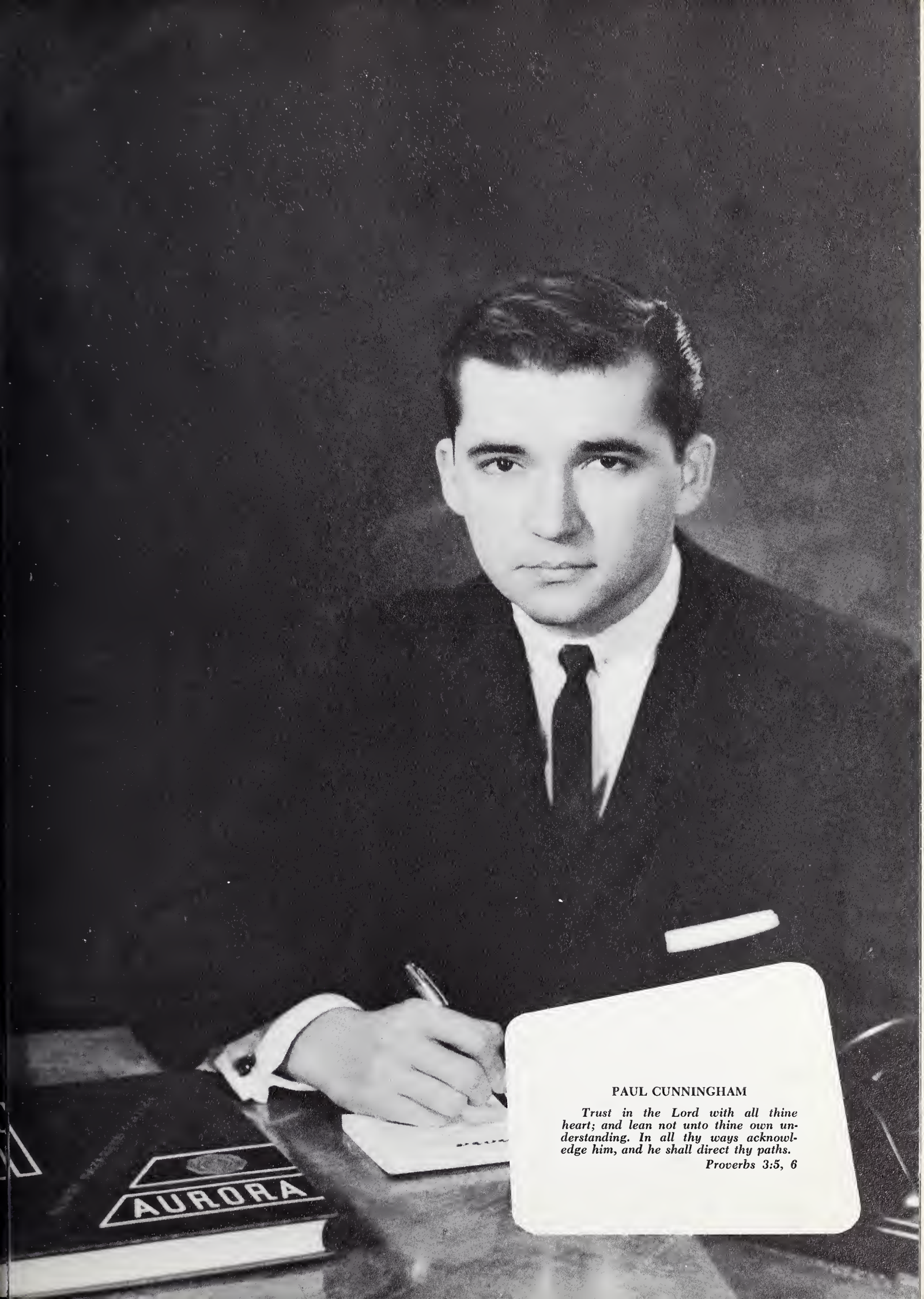

PAUL CUNNINGHAM

Trust in the Lord with all thine heart; and lean not unto thine own understanding. In all thy ways acknowledge him, and he shall direct thy paths.

Proverbs 3:5, 6

DON LYTLE

God hath not given us the spirit of fear; but of power, and of love, and of a sound mind.

II Timothy 1:7

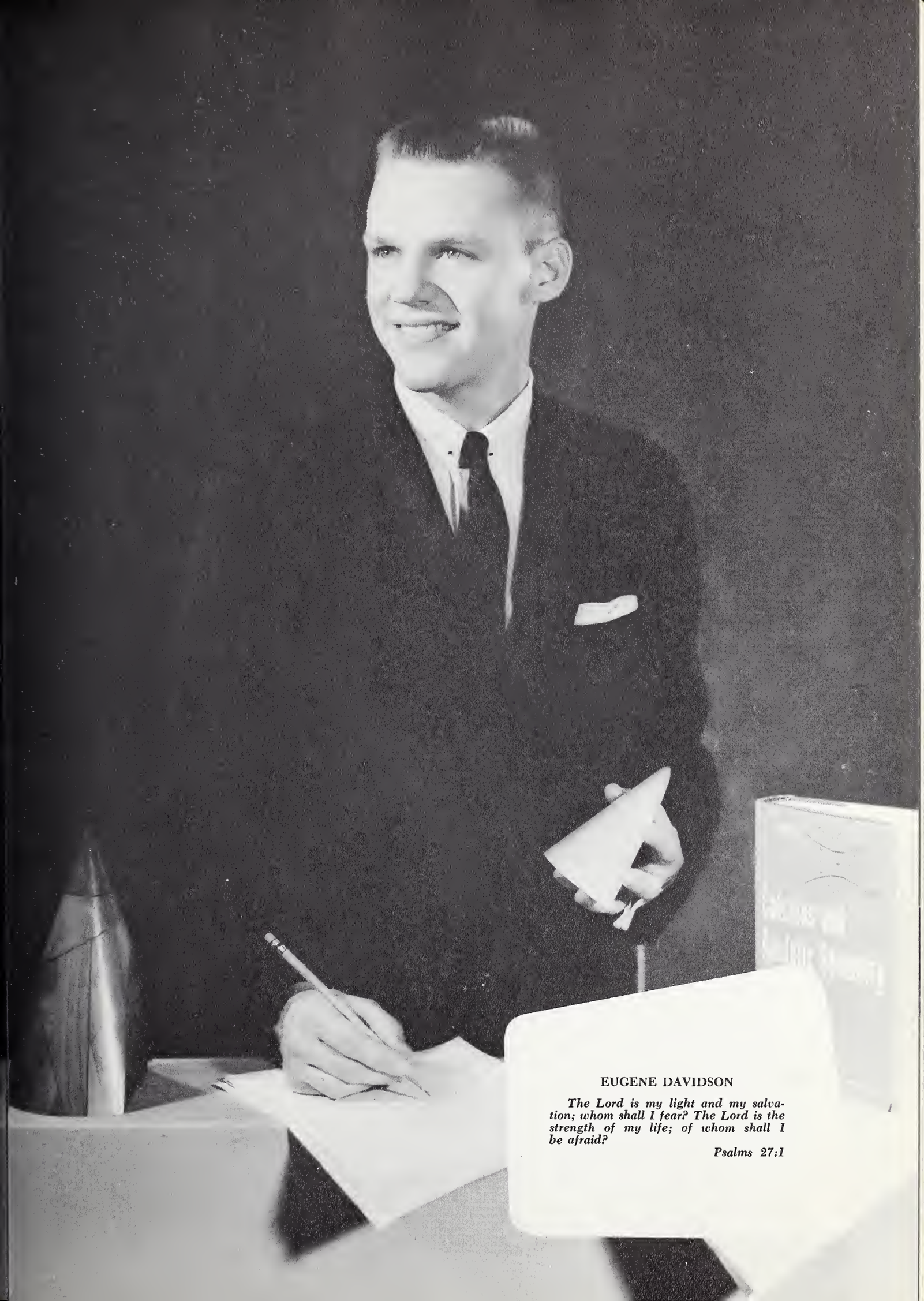

EUGENE DAVIDSON

The Lord is my light and my salvation; whom shall I fear? The Lord is the strength of my life; of whom shall I be afraid?

Psalms 27:1

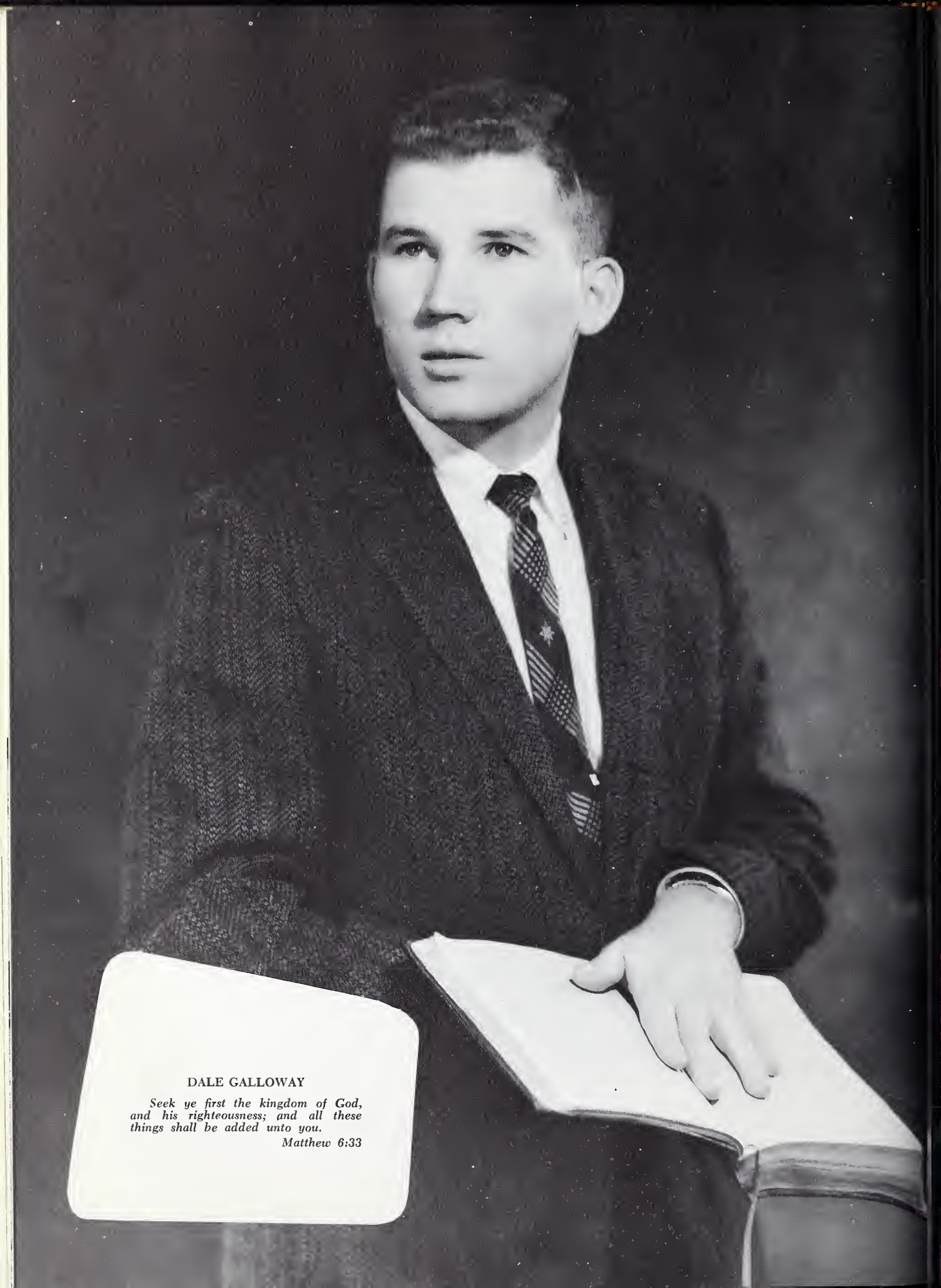

DALE GALLOWAY

Seek ye first the kingdom of God, and his righteousness; and all these things shall be added unto you.

Matthew 6:33

PATRICIA THORNTON

I will say of the Lord, He is my refuge and my fortress: my God; in him will I trust.

Psalms 91:2

JERIEL BEARD

He that dwelleth in the secret place of the most High shall abide under the shadow of the Almighty.

Psalms 91:1

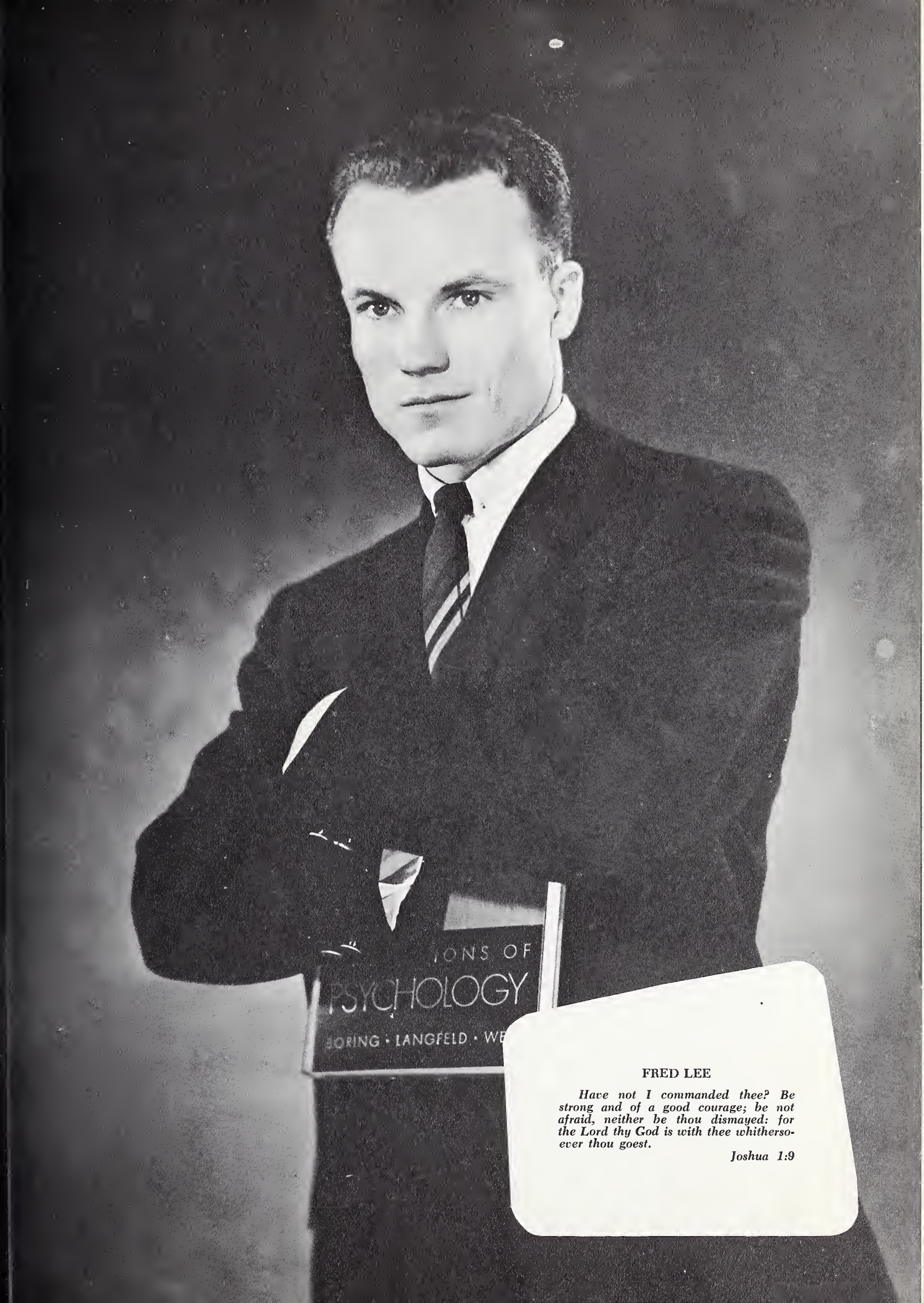

FRED LEE

Have not I commanded thee? Be strong and of a good courage; be not afraid, neither be thou dismayed: for the Lord thy God is with thee whithersoever thou goest.

Joshua 1:9

DONNA BRITTON

The Lord will command his loving-kindness in the daytime, and in the night his song shall be with me.

Psalms 42:8

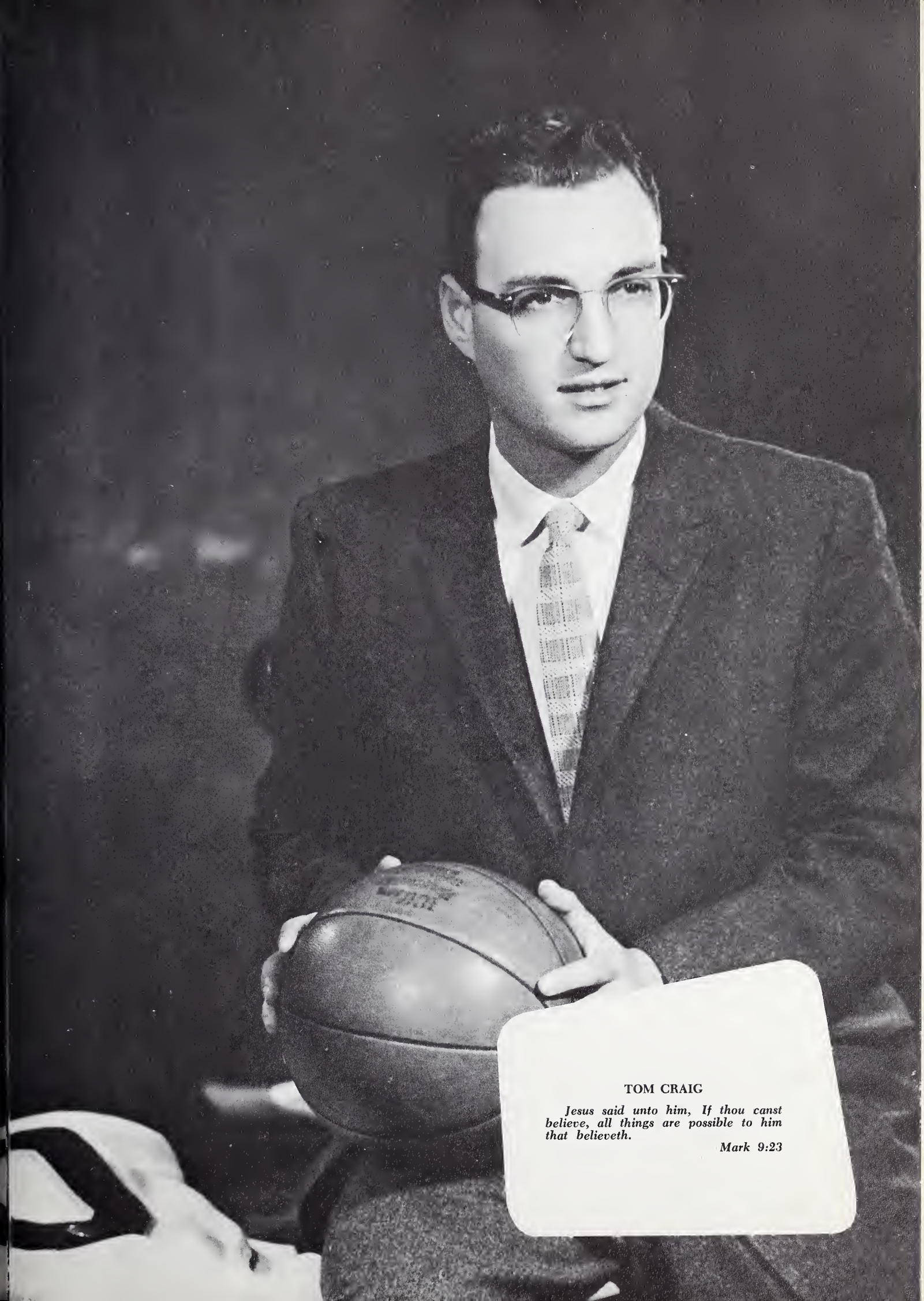

TOM CRAIG

Jesus said unto him, If thou canst believe, all things are possible to him that believeth.

Mark 9:23

NORMAN SMITH

Fear God, and keep his commandments: for this is the whole duty of man.
Ecclesiastes 12:13

ALICE LEE BOLLAND

I am crucified with Christ: nevertheless I live; yet not I, but Christ liveth in me: and the life which I now live in the flesh I live by the faith of the Son of God, who loved me, and gave himself for me.

Galatians 2:20

DELORIS CAVINS

I can do all things through Christ which strengtheneth me.

Philippians 4:13

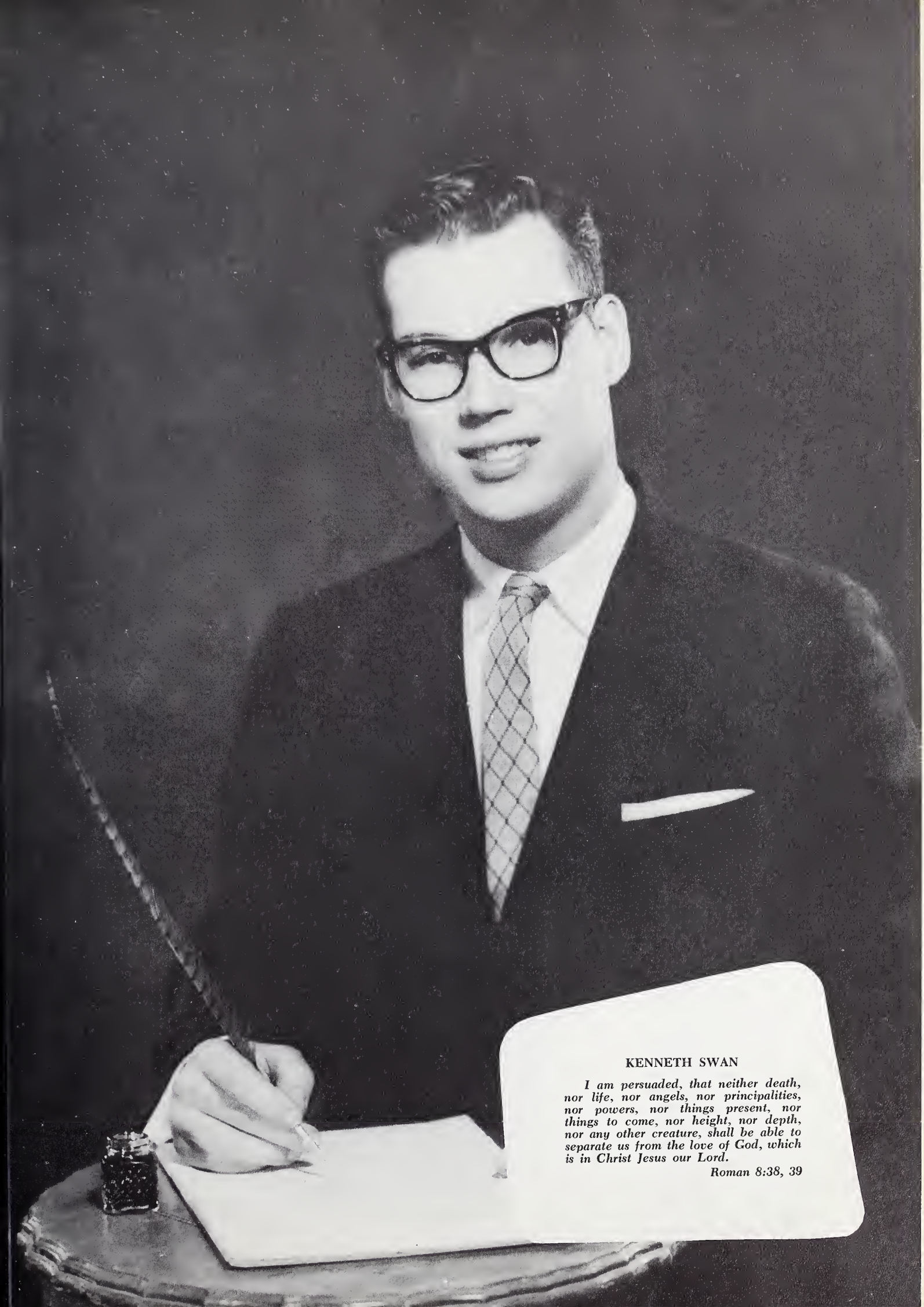

KENNETH SWAN

I am persuaded, that neither death, nor life, nor angels, nor principalities, nor powers, nor things present, nor things to come, nor height, nor depth, nor any other creature, shall be able to separate us from the love of God, which is in Christ Jesus our Lord.

Roman 8:38, 39

Seniors

". . . The times we've spent within these halls will ne'er forgotten be. . ." These words ring true in the hearts of all of us seniors as we look back over the four years of our college career. This year has been filled with interviews, comprehensives, placements, and a definite facing of the future. College years have supplied experiences, the memories of which will ever live in our hearts. These experiences will serve as foundation stones upon which to build the future. Olivet, our Alma Mater, we can be assured of a successful future if we faithfully follow ". . . the Christ you gave first part."

Dale Galloway, vice president; Paul Hartzler, treasurer; Paul Cunningham, president; Professor Clarence Ward, sponsor; Anna Ruth Sterne, secretary.

PAUL G. CUNNINGHAM JR.
Chicago, Illinois
History major

Orpheus Choir 2, officer 3, president 4; Baseball 2; Softball 1; Football 1; English Guild 1, 2; Public Affairs Club 3, 4; Ministerial Fellowship 1; M.R.H.A. 4, officer 3; Who's Who 4; Student Council 4; Glimmerglass Staff 2, 4; Aurora Staff 1, 4, officer 3; Class president 4; Student Tribunal chairman 3; Lyceum Committee 3, 4; Food Committee 4; Alumni Board 4; Trojan.

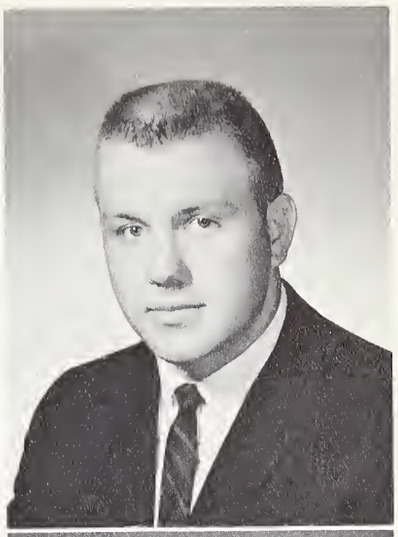

LARRY COX
Zanesville, Ohio
History major

"O" Club 2, 3, 4; Basketball 1, 2, 3, 4; Baseball 3, 4; Football 1, 2, 3, 4; Track 1, 2, 3, 4; Olympians 1; Swimming Team 2, 4; Psychology Club 4; Science Club 4; Honor Society, 1, 2, 3, 4; Public Affairs Club 1, 2, 3, 4; Platonian Philosophical Society 2, 3, 4; Missionary Band 1, 2; Ministerial Fellowship 1, 2, 3, 4; Chess Club 3, 4; class officer 3; M.R.H.A. 1; Who's Who 4; Student Council 3, president 4; Trojan.

LOIS SUMAN
Decatur, Indiana
Elementary Education major

Science Club 3, 4; Honor Society 2, 3, 4; S.E.A. 4; Missionary Band 1, 2, 3; Platonian Philosophical Society 4; Trojan.

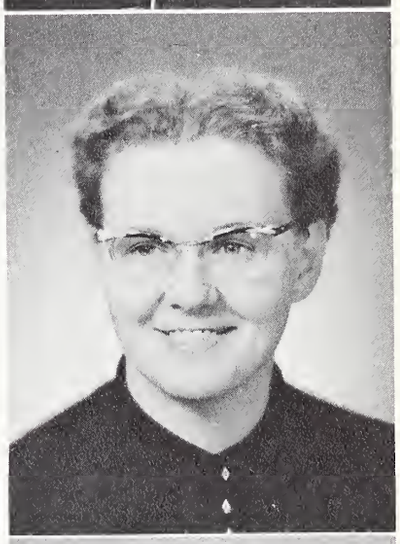

DOROTHY ACORD
St. Louis, Missouri
Business Administration major

Commerce Club 3, 4; Honor Society 1, 2, 3, 4; W.R.A. 3, 4; Who's Who 4; Student Council officer 4; "O" Club 2, 3, officer 4; Basketball 1, 2, 3, 4; Softball 1, 2, 3, 4; Track 1, 2, 3, 4; Trojan.

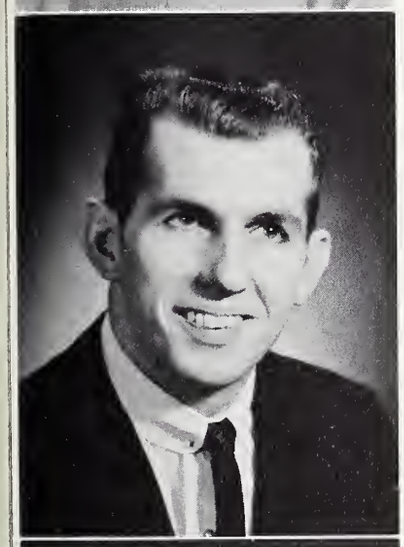

JOHN PROCTOR
Danville, Illinois
Business Administration major

Band 1, 2, 3; Orchestra 3; Quartets 2, 3; "O" Club 3, 4; Basketball 2, 3, 4; Baseball 1, 2, 3, 4; Softball 1, 2, 3, 4; Football 3; Track 2, 3, 4; Olympians 1; Sociology Club 2, 3; Science Club 2; Commerce Club 2, 3, 4; Public Affairs Club 3; Indian.

JERIEL BEARD
Alma, Michigan
Chemistry major

Band 1, officer 2, 3, 4; Orchestra officer 3, 4; Brass Choir 1, 2, president 3, 4; Swimming Team 1; Science Club 1, officer 2, president 3, 4; Honor Society 2, 3, president 4; Platonian Philosophical Society 4; Who's Who 4; Spartan.

BARBARA SASS
Monee, Illinois
Music Education major

Apollo Choir 2, 3, 4; Orchestra 3; Organ Guild 1, officer 2, 3, president 4; Music Educator's 1, 2, 3, 4; S.E.A. 1, 3, 4; Spartan

PATRICIA THORNTON
Council Bluffs, Iowa
Elementary Education major

Home Economics Club 3, 4; English Guild 1, 2, 4, officer 3; Honor Society 1, 2, 3, 4; S.E.A. 4; Public Affairs 4; Who's Who 4; Queen's Court 3; Speech Club 4; Drill Team 1, 2, 3; Indian.

Seniors

GENEENE MORRISSON
Winona Lake, Indiana
Music Education major

Orpheus Choir 1, 2, 3; Orchestra 1, 2, 3; Olivetians 2, officer 3; Music Educator's 1, 2, 3, officer 4; Honor Society 2, 3, 4; S.E.A. 2, 3; W.R.A. 1; Trojan.

ANNA RUTH STERNE
Charleston, West Virginia
Music Education major

Orpheus Choir 3, officer 4; Apollo Choir 2; Music Educator's 1, 2, 4, officer 3; Honor Society 3, 4; S.E.A. 4; Class officer 4; Trojan.

B. LOTHAIR GREEN
New Castle, Indiana
Religion and Philosophy major

Organ Guild 1, 3, 4; Platonian Philosophical Society 3, officer 4; Ministerial Fellowship 1, 4; Glimmerglass Staff 1, 2, 3; Spartan.

ANDREW S. BRUCE
Corydon, Indiana
Business Administration major

Commerce Club 3, 4; Spartan.

RUTH BOICE
Grand Rapids, Michigan
Elementary Education major

Orpheus Choir 1, 2; Olivetians 1; "O" Club 3, 4; Basketball 1; Track 2; Cheerleader 2; Home Economics Club 1; Trojan.

DORIS BINGAMAN
Regina, Saskatchewan, Canada
Secondary Education major

Home Economics Club 2, officer 3; Science Club 1; Honor Society 2, 3, 4; S.E.A. 1, 4; Trojan.

DONALD E. LYTLE
Bourbonnais, Illinois
Psychology major

"O" Club 2, 3, 4; Basketball 1, 2, 3, 4; Baseball 1; Track 1, 2, 3, 4; Psychology Club 4; English Guild 1, 2, 3, 4; Honor Society 4; Who's Who 4; Student Council 1, 2; Class officer 3, president 1, 2; Speech Club 4; Apollo Choir 2, 3; Science Club 3; Indian.

GEORGE EUGENE DAVIDSON
Bourbonnais, Illinois
Mathematics major

Apollo Choir 1, 2, 3; Quartets 1; "O" Club 2, 3, 4; Basketball 1, 2, 3; Baseball 1, 2; Softball 1; Honor Society 2, 3, 4; Who's Who 4; Student Council 3; Aurora Staff officer 2; Class officer 2, president 3; Student Tribunal 2; Indian.

SHIRLEY SANDERSON
Toledo, Ohio
Music Education major

Orpheus Choir 2, 3, 4; Apollo Choir 1; Band 2; Orchestra 1, 2, 3, 4; Music Educator's 3, 4; Science Club 2, 3, 4; Prayer Band officer 3.

DARLENE C. KELLERMAN
Cleveland, Ohio
Elementary Education major

Missionary Band 2, 3, 4.

GORDON TINK
Cincinnati, Ohio
Theology major

University of Cincinnati 1, 2; Science Club 3, 4; Platonian Philosophical Society 3, officer 4; Ministerial Fellowship 3; officer 4; Chess Club 3, 4.

PHILLIP R. KELLERMAN
Rossiter, Pennsylvania
Social Science major

Missionary Band 2, 3, 4; Ministerial Fellowship 2, 3, 4.

BYRON BUKER
Spencer, Indiana
History major

Sociology Club 1; S.E.A. 1, officer 2, president 3; Glimmerglass Staff 1, 2, 3; Class officer 3; Social Committee 3; Spartan.

CAROLYN BUKER
Macon, Missouri
Elementary Education major

S.E.A. 1, 2, 4; Indian.

JOHN G. SPARKES
Sackville, New Brunswick, Canada
Speech major

Honor Society 1, 2, 3, 4; Ministerial Fellowship 1, 2, 4, officer 3; Speech Club president 4.

MABELLE G. SPARKES
Victoria. New Brunswick, Canada
Social Science major

Honor Society 1, 2, 3, 4; S.E.A. 1, 2; Missionary Band 1, 2; Speech Club 4.

Seniors

ALICE LEE BOLLAND
New Brighton, Pennsylvania
Music Education major

Orpheus Choir 2, 4, officer 3; Apollo Choir officer 1; Organ Guild 2; Trios 2, 3, 4; Olivetians 2, 3; Music Educator's 1, 2, 3, officer 4; Cheerleader 1, 2; English Guild 1, 2, 3, 4; Science Club 2; S.E.A. 3, 4; Missionary Band 2; Who's Who 4; Glimmerglass Staff 4; Queen's Court 4; Class officer 1; Chess Club 3; Indian.

WILLIAM MARSH
Florence, Kentucky
Mathematics major

Organ Guild 1; Basketball 1, 2, 3, 4; Baseball 2; Softball 2, 3, 4; Science Club 2, 3, officer 4; M.R.H.A. officer 4; Glimmerglass Staff 3, 4; Student Tribunal 4; Chess Club 3; Spartan.

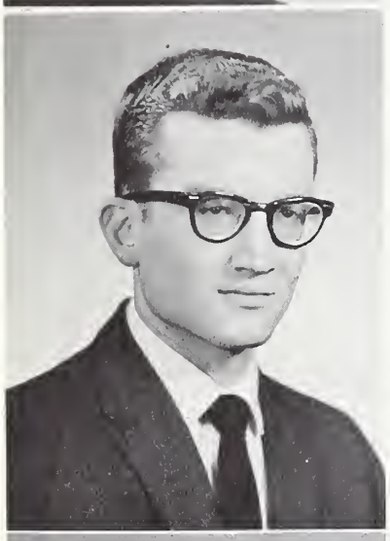

DAVID CANEN
Berne, Indiana
Philosophy and Religion major

Platonian Philosophical Society 4; Missionary Band 4; Ministerial Fellowship 1, 2, 3, 4; Spartan.

DOYLE CALHOUN
Bourbonnais, Illinois
Religion major

Softball 3; Football 2, 3; Ministerial Fellowship 4; Indian.

WAYNE F. TATE
Lomax, Illinois
Business Administration major

Psychology Club 4; Commerce Club 1, 2, 3, 4.

DALE GALLOWAY
Columbus, Ohio
Religion major

Honor Society 3, 4; Prayer Band officer 4; Missionary Band 1; Ministerial Fellowship 1, 2, 3, 4; Who's Who 4; Student Council 1; Glimmerglass Staff 4; Class officer 4; Personnel Committee 3, 4.

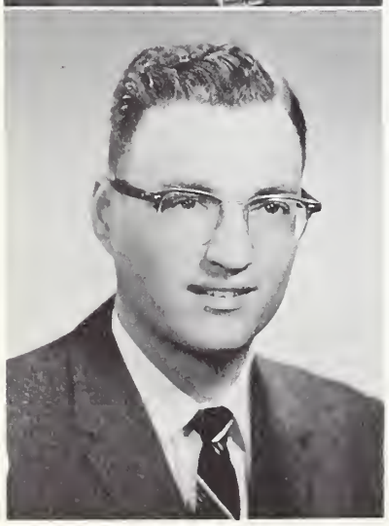

THOMAS CRAIG
Bradley, Illinois
Secondary Education major

"O" Club 1, 2, 4, president 3; Basketball 1, 2, 3, 4; Baseball 1, 2, 3, 4; Softball 1, 2 3, 4; Sociology Club 3, 4; Commerce Club 2, 3; S.E.A. 4; Who's Who 4; Trojan.

MARILYN TRIMBLE
Marion, Iowa
Spanish major

"O" Club 2, 4, officer 3; Basketball 1, 2, 3, 4; Softball 2, 3; Track 1, 2; English Guild 2; Honor Society 2, 3, 4; S.E.A. 4; W.R.A. officer 4, president 3; Who's Who 4; Student Council 3, 4; Queen's Court 3, Queen 4; Class officer 3; Student Tribunal 2; Social Committee 3; Trojan.

SHARON MACE OWENS
Warren, Michigan
English major

S.E.A. 1, 2, 3; English Guild 1, 3, 4, officer 2; Glimmerglass Staff 1, 4; Aurora Staff 1, 2, editor 3; Student Council 3; Drill Team 1, 2; Indian.

CAROLYN DEAN
Greentown, Indiana
Elementary Education major

Cheerleader 3; Home Economics Club 2; English Guild 3; S.E.A. 1, 2, 4; Aurora Staff 3, 4; Spartan.

ORA LEE SHAFF
Frankfort, Indiana
Elementary Education major

Band 2; Orchestra 2, 3, 4; Home Economics Club 1, 2, 3; English Guild 1, 2; Honor Society 2, 4, officer 3; S.E.A. 1, 2, 3, 4; Glimmerglass Staff 4; Aurora Staff 2, 3; Spartan.

PHILLIP D. MILLER
Virden, Illinois
Religion major

Apollo Choir officer 3; Basketball 1, 2; Softball 2; Science Club 1, 2; Commerce Club 4; Platonian Philosophical Society 4, 5; Missionary Band 3, 5; officer 4; Ministerial Fellowship 3, 4, 5; Glimmerglass Staff 4, 5; Speech Club 5; Trojan.

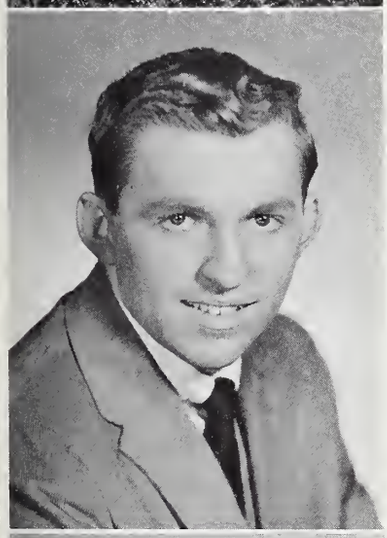

NORMAN A. POLASKEY
Crete, Illinois
Business Administration major

Thornton Junior College 1, 2; Sociology Club 4; Commerce Club officer 4; S.E.A. 4; Glimmerglass Staff 4; Trojan.

ALICE CORN JONES
Bradley, Illinois
Elementary Education major

Transfer 3; S.E.A. 4.

DONNA EWING
Greenfield, Indiana
Mathematics major

Science Club 4; Honor Society 2, 3, 4; S.E.A. 1, 2, 3, 4; Missionary Band 1, 2, 3, 4; Trojan.

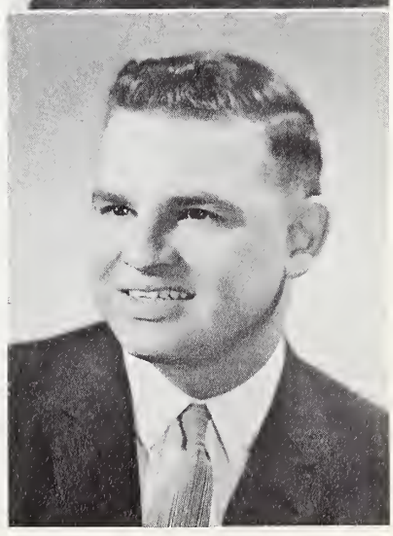

ROBERT ADOLPH BISCHOFF
Midlothian, Illinois
Sociology major

Thornton Junior College 1, 2; Sociology Club 3, 4; Science Club 4; S.E.A. 4; Public Affairs Club 3, 4; Platonian Philosophical Society 4; Trojan.

Seniors

TERRANCE G. CURTIS
Lansing, Michigan
Music Education major

Post Graduate; Apollo Choir 2, 3, officer 4, 5; Organ Guild 3, president 4, officer 5; Music Educator's 3, 4, 5; Sociology Club 3, 4; English Guild 4; Honor Society 4, 5; Public Affairs Club 3; Indian.

RUTH DERBY
Richmond, Indiana
Home Economics major

Apollo Choir 1; Home Economics Club 4; Science Club 2, 3, 4.

NEVA HANSEN
Onarga, Illinois
Elementary Education major

Honor Society 2; S.E.A. 2.

WILLIAM DYON
St. Anne, Illinois
Business Administration major

Band 3, 4; Commerce Club 4; Speech Club 4; Spartan.

CARLTON H. WOOD
West Stockholm, New York
Music Education major

Orpheus Choir 1, 2, 4; Band 1, 4; Orchestra 1, 4; Quartets 1; Brass Choir 1; Music Educator's 2, 4; Honor Society 1, 2; Spartan.

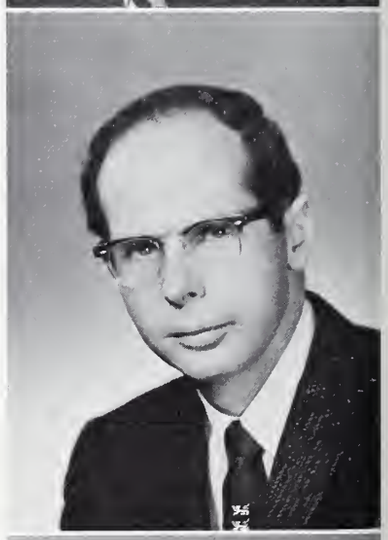

RAYMOND McINTURFF
Bradley, Illinois
English major

Roosevelt University 1, 2; Orchestra 2, 3; English Guild 2, 4, officer 3; Science Club 3; S.E.A. 2, 3, officer 4; Speech Club 4.

KENNETH D. SWAN
Modoc, Indiana
English major

English Guild 1, 2, president 3, 4; Honor Society 2, 3, 4; S.E.A. 1, 2, 3, 4; M.R.H.A. 2; Who's Who 4; Class officer 1, 2; Speech Club officer 4; Spartan.

DELORIS CAVINS
Granite City, Illinois
Music Education major

Apollo Choir 1, 3, 4; Orchestra 3, 4; Organ Guild 1, officer 2, 3, 4; Music Educator's 3, 4; Honor Society 2, 3, 4; Missionary Band 1, 2, 3, 4; Who's Who 4; Spartan.

G. SPENCER JAKEWAY
Lansing, Michigan
Music Education major

Orpheus Choir 3, 4; Apollo Choir 1, 2; Music Educator's 1, 2, 3, president 4; English Guild 1, 2; S.E.A. 3, 4; Prayer Band officer 3; Missionary Band 1, 2; Indian.

GLADYS TRUE
Blue Mound, Illinois
Music Education major

RICHARD HARVEY BETHGE
Sturtevant, Wisconsin
Mathematics major

Organ Guild 1; Science Club 3, 4.

DOUGLAS REEDY
Bradley, Illinois
English major

Honor Society 1, 2, 3, 4; Ministerial Fellowship 3; Brass Choir 1, 2, 3, 4; Music Educator's 3; Spartan.

JUNE SHIRKEY
Marietta, Ohio
Music Education major

Orpheus Choir 2, 3, 4; Apollo Choir 1; Organ Guild 1, 2, 3, 4; Olivetians 3; Music Educator's 1, 2, 3, 4; S.E.A. 2, 3, 4; Aurora Staff 3; Cheerleader 1; Spartan.

JAMES A. ERWIN
Pontiac, Michigan
Religion major

Platonian Philosophical Society 4; M. R. H. A. 2, 4, officer 3; Glimmerglass Staff 3, 4; Student Tribunal 3, chairman 4; Social Committee chairman 4; Chess Club 3; Quartets 1; Apollo Choir 2; Band 1, 2, officer 3, 4; Orchestra 1, 2; Brass Choir 1, 2, 3, 4; Football 1, 2; Track 2; Spartan.

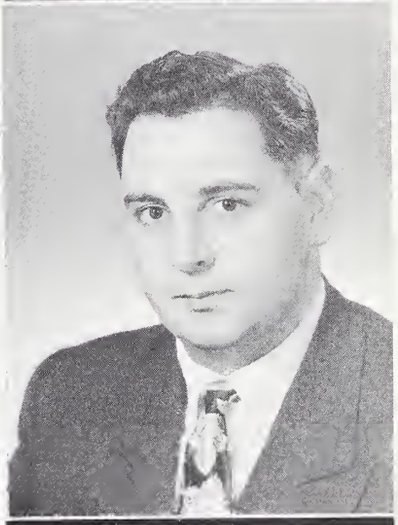

JUAN CARLOS MIRANDA
Rosario, Argentina, South America
Theology major

Missionary Band 1, 2, 3; Ministerial Fellowship 1, 2, 3; Speech Club 3.

SHARON JAKOBITZ
Buffalo Lake, Minnesota
Elementary Education major

"O" Club 3, 4; Track 2; Cheerleader 2, 3; English Guild 2; Science Club 2; S.E.A. 4; Trojan.

Seniors

JUNE WHITKANACK
Paris, Illinois
Elementary Education major

Sociology Club 1; Science Club 3; Honor Society 1, 2, 3, 4; S.E.A. 1, 2, officer 3, 4; Missionary Band 3; Spartan.

ROBERT KEETON
Oakland City, Indiana
Elementary Education major

Band 1; Psychology Club 4; S.E.A. 4; Missionary Band 1; Trojan.

FENTON EUGENE COLLIER
Marshall, Illinois
Business Administration major

"O" Club 4; Football 2, 3; Track 2; Science Club 2; Commerce Club 2, 3; Spartan.

HAROLD T. SMITH
Winamac, Indiana
Mathematics major

Basketball 1; Baseball 1; Softball 1; S.E.A. 1; Chess Club 3; Spartan.

ESTHER HENRY
Kankakee, Illinois
English major

JAMES SHERMAN
Lansing, Michigan
Religion major

"O" Club 4; Football 3, 4; Ministerial Fellowship 4; Spartan.

CHARLES MILLHUFF
Chicago, Illinois
Religion major

Orpheus Choir 1, 2, 3, 4; Quartets 1, 2, 3; Olivetians 2, 3; "O" Club 3, 4; Basketball 1, 2, 4; Softball 1; Football 1, 3; Swimming Team 1, 4; English Guild 1; Public Affairs Club 3, 4; Prayer Band officer 2; Ministerial Fellowship 1, 2; M.R.H.A. 3, 4; Student Council 4; Glimmerglass Staff 1, 2, 4; Aurora Staff 1, 3, 4; Class officer 4; Speech Club 4; Chess Club 3, 4; Trojan.

JEANNE ECKLEY
Peoria, Illinois
History major

ROBERT JUDD
Hamilton, Ohio
Biological Science major

Quartets 2, 3, 4; "O" Club 3, 4; Basketball 2, 4; Softball 3; Football 2, 3, 4; Swimming Team 2, 3, 4; Science Club 4; Honor Society 3, 4; Spartan.

MARY LOU RIGGLE
Williamsburg, Indiana
Elementary Education major

Taylor University 1, 2; Honor Society 3, 4; S.E.A. 2, 4; Missionary Band 3, 4; Ministerial Fellowship 3, 4; Trojan.

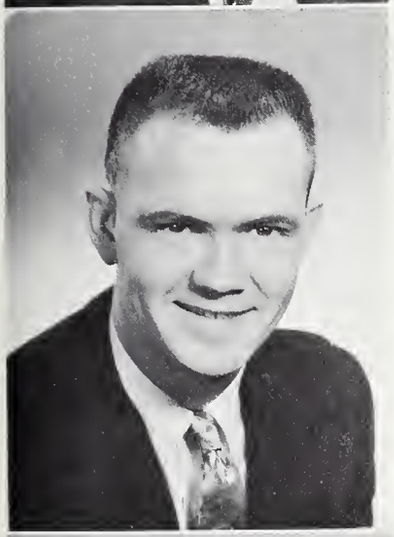

RALPH RUSCO
Kankakee, Illinois
Zoology major

MARVIN SUBLETTE
Kankakee, Illinois
Business Administration major

"O" Club 1, 2, 3, president 4; Basketball 1, 2, 3, 4; Baseball 1, 2, 3, 4; Football 1, 2, 3, 4; Olympians 3; Chess Club 4; Indian.

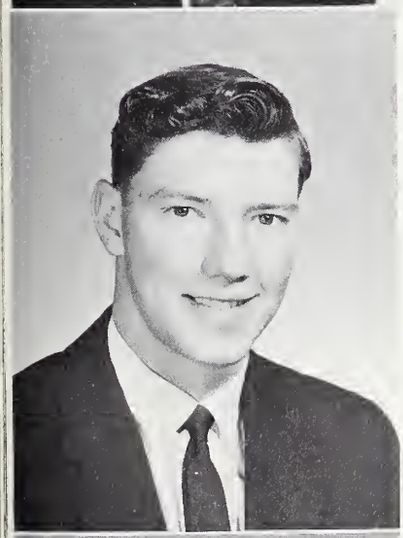

JOHN E. REMMENGA
Oshkosh, Wisconsin
Theology major

Platonian Philosophical Society 1, 2, 3, 4; Missionary Band 1, 2, 3, 4, 5; Ministerial Fellowship 1, 2, 3, 4, 5; Trojan.

JAMES KIDD
Huntington, West Virginia
Biology major

Basketball 1; Baseball 1, 3; English Guild 1, 2, 3, 4; Missionary Band 1; Glimmerglass Staff 3; Speech Club 4; Chess Club 3; Indian.

DOROTHY C. CAIN
Merrillville, Indiana
Elementary Education major

JOY PAVY
Bennington, Indiana
Secondary Education major

"O" Club 2, 3, 4; Basketball 1, officer 2, 3, 4; Softball 1, officer 2, 3, 4; Track 1, officer 2, 3, 4; Sociology Club 2, 3; Honor Society 1, 2, 3, 4; S.E.A. 1, 2, 3, 4; Public Affairs 4; Missionary Band 2, 3; Glimmerglass Staff 2; Aurora Staff 2, 3; Indian officer 2, 3, 4.

Seniors

KENTON MONJON
Earl Park, Indiana
English major

KENNETH ELLIS
East Detroit, Michigan
Philosophy and Religion major

Commerce Club 1; Platonian Philosophical Society 3 ,4; Ministerial Fellowship 2, 3, 4; Glimmerglass Staff 1, 4, officer 2, 3; Trojan.

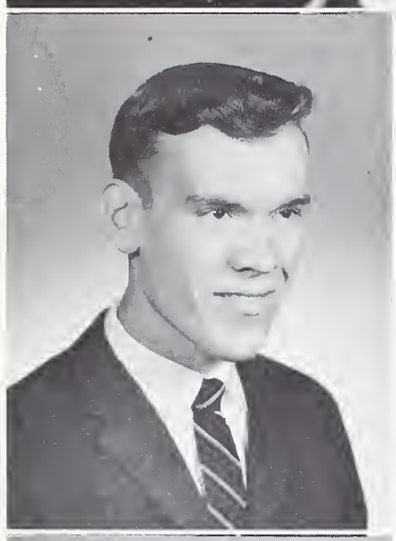

PAUL H. HARTZLER
West Liberty, Ohio
Business Administration major

Sociology Club 3; Commerce Club 1, 3, 4; Public Affairs Club 3; M.R.H.A. 4; Class officer 4.

JOAN KISSOCK
Pontiac, Michigan
Elementary Education major

Wayne State University 3; Home Economics Club 1; Honor Society 2, 4; S.E.A. 2, 4; Platonian Philosophical Society 4; Missionary Band 1; Spartan.

JUANITA SLACK
Vevay, Indiana
Spanish-French major

Softball 1; Honor Society 1, 2, 3, 4; S.E.A. 2, officer 3, 4; Missionary Band 3, 4; Indian.

ANDREW C. WRIGHT
Warren, Michigan
Philosophy and Religion major

Platonian Philosophical Society 1, 2; Ministerial Fellowship 1, 2, 3; Spartan.

FLOYD W. VAN WEELDEN
Reddick, Illinois
Business Administration major

Commerce Club 1, 2, 3, officer 4; Honor Society 1, 2, 3, 4; S.E.A. 4; Spartan.

SPENCE HEDRICK
St. Petersburg, Florida
Secondary Education major

"O" Club 3, officer 4; Basketball 2, 3, 4; Softball 2; Football 2, 3, 4; Track 2; Sociology Club 3; Psychology Club 4; M.R.H.A. 3; Indian.

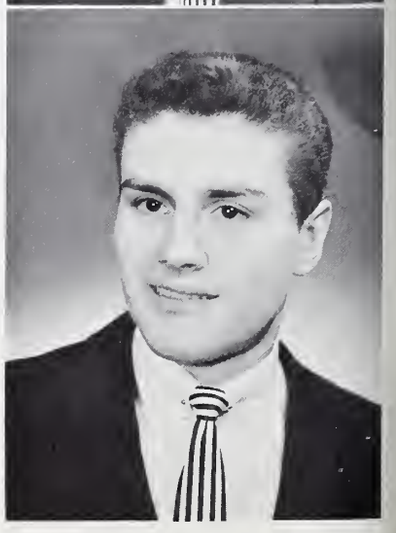

EDNA ROACH
Bourbonnais, Illinois
Business Administration major

Apollo Choir 1, officer 2; Chancel Choir 4; Commerce Club 1, 2, 3, 4; Honor Society 2, 3, officer 4; Missionary Band 1, 2, 3, 4; Spartan.

RICHARD CONVERSE
Columbus, Ohio
Secondary Education major

"O" Club 2, 4, officer 3; Basketball 1, 2, 3; Baseball 2; Softball 1, 2, 3, 4; Football 3; Track 1, 2; Commerce Club 3, 4; S.E.A. 3, 4; Trojan.

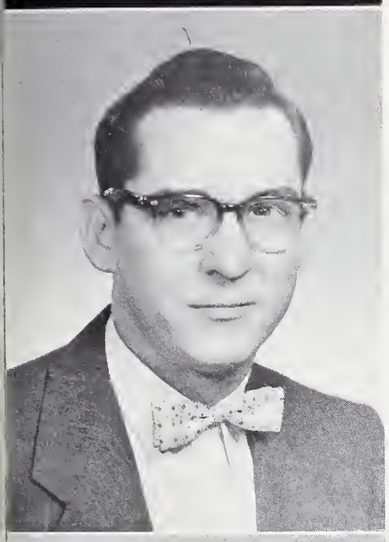

VICTOR DILLMAN
Moweaqua, Illinois
Social Science major

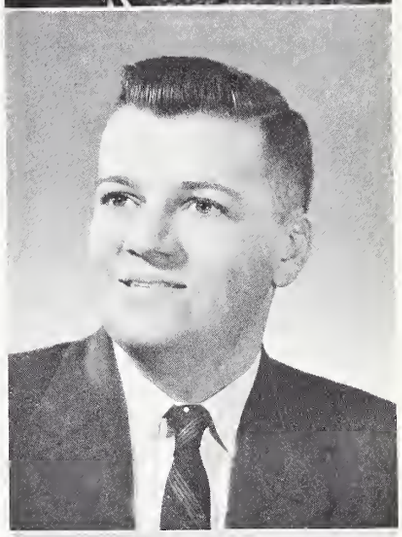

JOHN WILSON DAVIS
Welch, West Virginia
Religion major

Ministerial Fellowship 1, 2, 4; Class officer 1; Spartan.

RONALD ANGLES
Fostoria, Ohio
Music Education major

M.R.H.A. 3; Orpheus Choir 1, 4, officer 2, 3; Organ Guild 2, 3; Quartets 1, 2; Olivetians 2, officer 3; Music Educator's 2, 3; "O" Club 3, 4; Football 3, 4; Olympians officer 2; Swimming Team 1, 2; Honor Society 3; Student Council 3; Class officer 3; Spartan.

RALPH M. PARRY
Philadelphia, Pennsylvania
Theology major

Chancel Choir 3, 4; Quartets 3, 4; Softball 3, 4; Football 3, 4; Olympians 3; Ministerial Fellowship 3, 4; Glimmerglass Staff 3; Speech Club 4; Trojan.

JAMES O. KESLER
Marshall, Illinois
Religion major

Sociology Club 3, 4; English Guild 1, 2, 3, 4; Science Club 3, 4; Missionary Band 1; Ministerial Fellowship 1, 2, 3, 4; Speech Club 3, 4; Indian.

DONNA LARRANCE BRITTON
Waterford, Michigan
Home Economics major

"O" Club 3, 4; Basketball 1; Cheerleader 2, 3; Home Economics Club 2, 4, president 3; English Guild 2; Honor Society 2, 3; Public Affairs Club 1, officer 2; Prayer Band officer 1, 2, 3; Missionary Band 1, 2; W.R.A. 3; Who's Who 4; Glimmerglass Staff 1, 2, 4, officer 3; Class officer 3; Spartan.

Seniors

MARION MUIR
Maywood, Illinois
Home Economics major

Northern Illinois University 1, 2; Marion College 3; Home Economics Club 4.

DONNA DIEHL
Des Moines, Iowa
Business Administration major

Commerce Club 2, officer 4; Missionary Band 1, 2, 4, officer 3; Spartan.

DOUGLAS LITTERAL
Apple Creek, Ohio
Business Administration major

Commerce Club 4; Speech Club 4.

NORMAN A. SMITH
Winamac, Indiana
Music Education major

Orpheus Choir 3, 4; Band 2, 3, officer 4; Orchestra 2, 4, president 3; Quartets 3; Brass Choir 3, 4; Music Educator's 2, 3, 4; Science Club 3; Honor Society 3, 4; S.E.A. 3; Missionary Band 3; Who's Who 4.

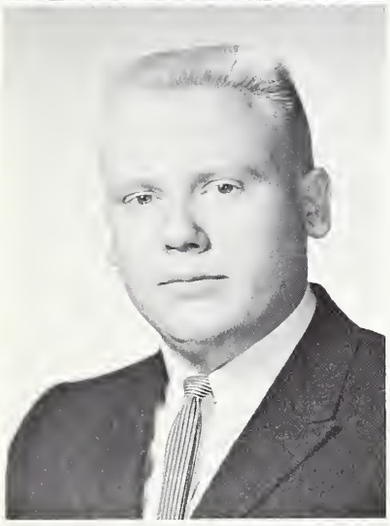

R. MICHAEL ROSEMAN
Eureka, Illinois
History and Chemistry major

Swimming Team 1; Science Club 1, 2, 3; Honor Society 2, 3; Public Affairs Club 2, 3; Platonian Philosophical Society 3; Debate 3; Missionary Band 1; Ministerial Fellowship 1, 2, 3; Glimmerglass Staff 1, 2; Chess Club president 2, 3; Indian 1, 2; Trojan.

BOB C. HUNT
Mt. Carmel, Illinois
Theology major

Missionary Band 3; Ministerial Fellowship 1, 2, 3, 4; Indian.

DON SCARLETT
Indianapolis, Indiana
Religion major

Missionary Band 2, 3; Sociology Club 3; Ministerial Fellowship 1, 2, 3.

DON SPOTLOE
Proctorville, Ohio
Music Education major

Orpheus Choir 2, 3, 4; Apollo Choir 1; Chancel Choir 2; Band 4; Music Educator's 4; Basketball 1, 2; Baseball 1, 3, 4; Softball 2, 3; Football 1, 4; Track 1, 2, 3, 4; Science Club 2; Commerce Club 2; Indian.

Juniors

Darel Grothaus, president; Dorothy Diehl, secretary; Tom Thompson, vice president, Lowell Thomas, treasurer; Professor Don Murray, sponsor.

". . . for here we learn to know the truth, and truth will make us free." Upper division courses have aided us in our search for the truth.

This year began by renewing acquaintances. As juniors, we returned to Olivet and picked up the reins of campus life. After the student body elections were held, we found that juniors had been elected to most of the offices. Olivet has meant more to us this year than ever before, because we have contributed more to Olivet. Olivet has helped us to find the Truth—and "Truth will make us free."

Juniors

Laura Rees

Donald Ahten

Gary Bryant

Gerald Alspaugh

David Culross

Elizabeth Tubbs

James Galen Craigo

Dorothy Diehl

David Bowman

Larry Hayes

Duane Askew

Joyce Cole

Donna Morgan

Marilyn Baker

Nona Hudcosky

Holland Lewis

Phyllis Potter

Daniel Ingram

Leola Hay

Everett Norton

Jeremiah Ferree

Donna Jewell

Ralph Hill

Roger Kennedy

David Lunsford

Omer Beeching

Larry Hansche

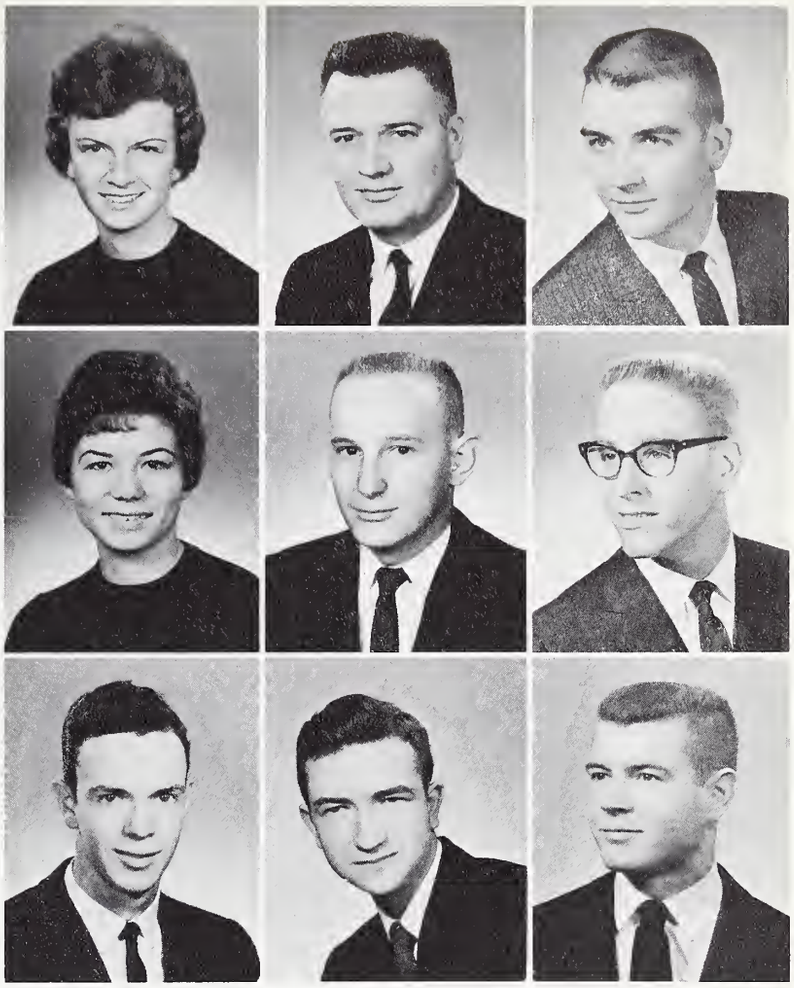

Clinton Wasson

Phyllis Lukehart

Roberta Hunter

Mary Lee Hunsley

David Oberlander

Joanne Sprague

Marlene Baker

Clifton Godfrey

Violet Smith

Juniors

Janice Akers

Patricia Tyler

Lincoln Dorsey

Shirley Joann Shields

Carmon Wenger

Carolyn Sue Henson

Susanne Conrad

James David Stanford

Clifton Eugene Hartness

Sally Weghorst

Eunice Ann Laymon

Marvin Shipman

John Hursh

Mary Ann Lindquist

Marilyn Brewer

Marilyn King

Warren Smith

Brenda Starr

Patricia Dickey

Roberta Cosner

Joyce Murphy

Harry Miles

Vera Girard

Barbara Stonefish

Marilyn LeVee

Phyllis McKnight

Theodore Griffin

Alan Fairchild

Roberta Claussen

Lorena Sinnard

Darel Grothaus

Darrell Wineinger

Lowell Thomas

Edith Brewer

Janet Sirrine

Evangeline Faith Reynolds

Juniors

James Bohi

Montez Lobb

Leon James

Larry Hendrieker

Doris Kay Fiedler

David Humble

Delbert Rogers

Lois Sehlosser

Keith Powell

Betsy Roe

Eugene Vickory

Doris Smith

Jerry Fuson

Gerald Owen

Roger MeMurrin

Norman Chandler

Sidney Shipman

Carrol Aslinger

Boyd Fees

Bonnie Brenner

Carolyn Kremer

Jefferson Brock

Shirley DeLambert

Robert Stiles

Donald Braselton

Ronald Miller

Ronald Thill

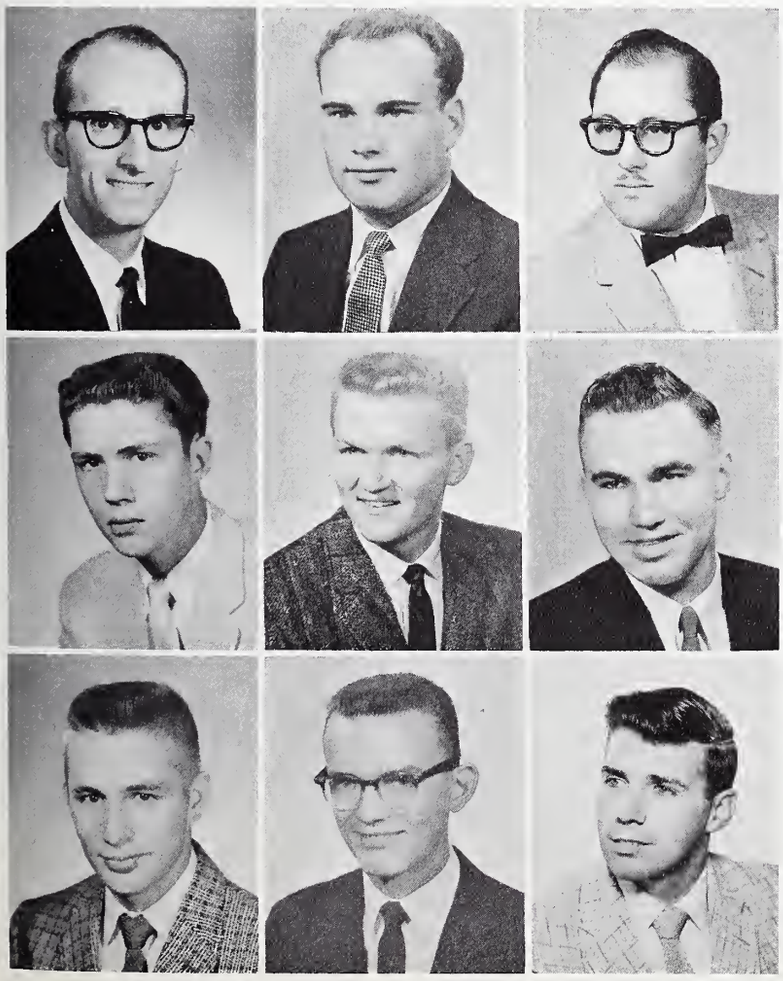

John Philip Kiger

George Baker

Ortive Welch

Herbert Conard

Thomas Thompson

Charles Barth

James Treece

Wesley Robbins

Ray Huff

Sophomores

". . . for noble standards which we hold . . ." we are indebted to Olivet. In the past two years we have established definite Christian standards for ourselves. These standards have been a measuring device for our spiritual and academic advancement.

Eagerly we arrived on campus and renewed old friendships. Initiating the freshmen gave us a sense of superiority. Innumerable extracurricular activities as well as the more difficult curricular ones assured us of our new status. Faced with increased responsibility and decisions to be made, we are grateful for noble standards.

Bottom Row: Janet Bearinger, secretary; James Hutchinson, vice president, Professor Billy Hobbs, sponsor.
Row Two: Donald James, treasurer; Roy Smith, president.

Janet Bearinger

Roberta Steininger

Preston Figge

Donald Shearrer

Sheri Francis

Fred Weghorst

Howard Owens

Constance Oberlander

Donald James

Bruce Vogel

Sandra Silvers

Gerald Street

Carol Davidson

Sung Sup Mang

Carolyn Matheny

Loretta Silvestro

Terry Arnholt

Abraham Mathai

Carl Birchard

Sharon McVicker

Donna Humble

Sophomores

Auda Fisher

Samuel Dunn

Jack Bays

Allen Ellis

David Hanson

Nancy Crall

Frank Borders

Lee Gardner

Kay Williams

Sue Williams

Jerry Eckart

Eugene Harmon

Ruth Pitts

David Strawn

Marilyn Leary

Charity Rodefer

Robert Perkins

Evelyn Bowen

Ann Strine

Kathleen Cherry

Patricia Allison

Kenneth Martin

Esther Judy

Barbara Adams

Joyce Brooks

Barbara Malsom

Mardell Koch

Dale Reedy

Thurl Mann

Jasper DeVidal

Jane Carpenter

Judy Kitchen

Ruthmarie Eimer

Clairanna Coen

David Koehler

Linda Beatty

Judith Pullins

Earl Hardyman

John Rishel

Russell Hardyman

Joseph York

Carol Figge

Lorraine Statley

Marilyn Morehead

Samuel Lowe

Richard Runyon

William Scott

Lois Swank

Eugene Beecher

James York

Ruth Bixby

Carol Hayes

Mary Rivers

Gordon LeVee

David Wells

Lillian Edgerly

Sophomores

Christine Bidlack

Mary Ann Pierce

Edward DeBreaux

Leonard Crites

Laura Ann Wright

Paul LaChance

Rebecca Duzan

Charlotte Darr

Karmen Ford

Barbara Lawley

Phyllis Kortright

Henrietta Kiley

Dale Owen

Larry Fox

Samuel Mayhugh

Eleanor McClary

Donald Harris

David Fowler

Mary Kay Shannon

John Doenges

Vernon Schwin

Larry Reinhart

Lowell Beam

Nancy Ford

Mary Jane Watters

John Camp

Albert Remmenga

Norma Jean Davis

Bernard Marklund

Richard Schroeder

Barbara Welser

Gerald Riddle

William Rambo

Merlin McDonald

Louis Burrell

Arlene Miller

Russell Downs

Densel McFadden

David Seaton

Phillip Reynolds

Thais Swain

John Allison

David Gillette

Sharon Myers

James Hutchinson

Virginia Bales

Karen Swinehart

Robert Salisbury

Elouise Miller

Betty Seaman

Marcia Lynn Davis

Regina Evans

Donald Nelson

Gerald Earles

Kathleen Raker

James Denton

Freshmen

"To Alma Mater Olivet we lift our voice in praise . . ." We freshmen started our first year with mixed emotions. We had left some dear friends at home but were meeting and enjoying new-found friends that would eventually mean even more to us. There have been orientation, registration, work day, exams, and final grades. We have become accustomed to roommates, the Resident Counselors, rules, and a host of letters and boxes of food from home. In our activities we have found talent, musical, athletic, and social. For all of these we can "lift our voice in praise" for what Olivet has meant to us already in our first year.

Botton Row: Loretta Craddock, secretary; Dean Waldfogel, vice president; Walter Ballard, treasurer.
Row Two: Robert Huff, president; Prof. Leonard Anderson, sponsor.

Blaine Rice
Sharon Crabtree
Wayne Myers
John Hagenow

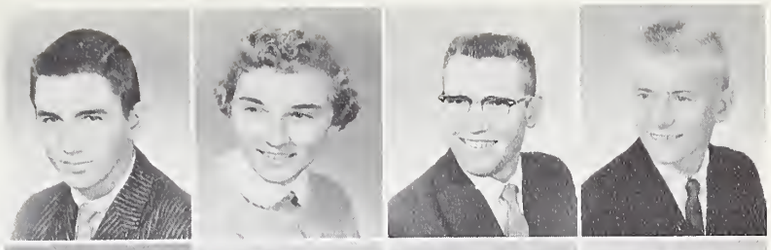

Linda Meeker
Ralph England
Elizabeth Smith
James Parrish

Dale Aubrey
Rosalind Workman
Ernest Wilson
Robert Norfleet

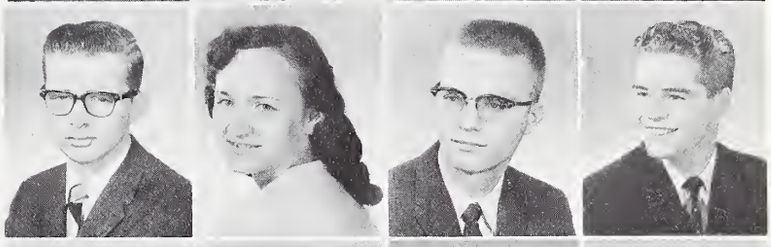

Roger Simmons
Ann Thornton
Dean Eyman
Elroy Miedema

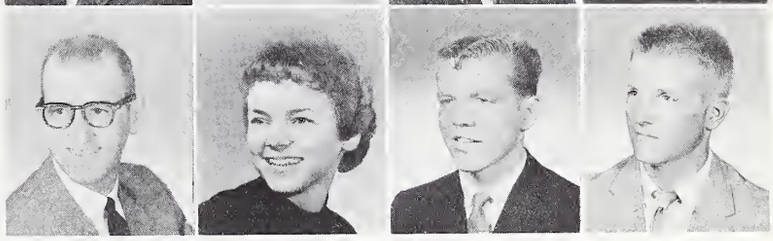

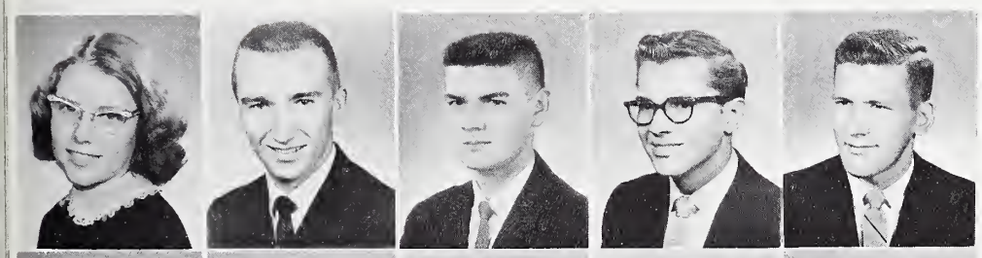

Mary Alice Wright
Dean Waldfogel
Wayne Musatics
Daniel Jones
Gerald Lashley

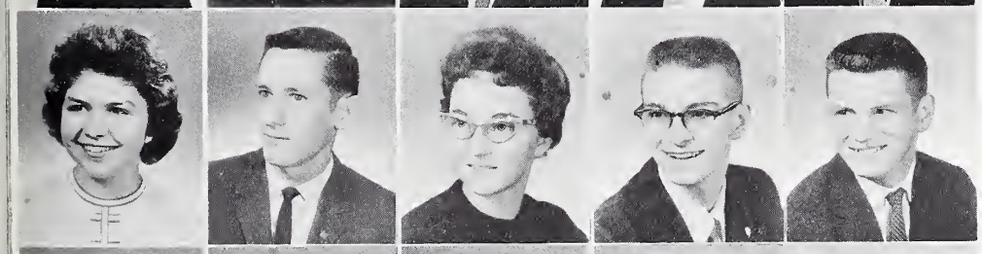

Brenda Kiser
Arthur Fisher
Mary Jo Wasalaski
R. Earl Kelly
Selden Marquart

Glendon Stroud
David McLaughlin
Barbara Lucas
Naomi Darr
Allen Sprunger

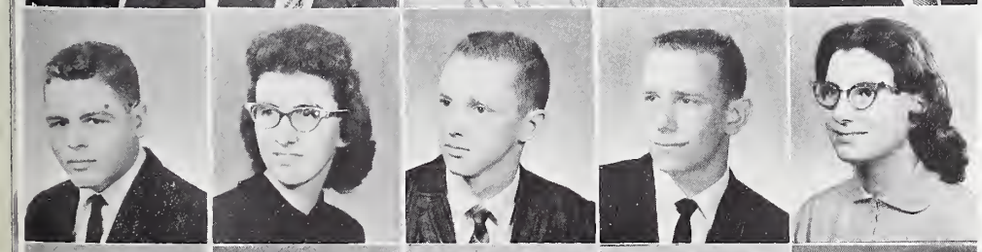

Ralph Thompson
Patricia Chapman
Paul Lockwood
Roger Spangler
Nancy Earle

Paul Van Note
Dorothy Daily
Ronald Workman
Judy Kemp
David Might

Freshmen

Bethel Jackson
Carroll Roose
Jesse Crane
Betty Smith

Joseph Gillespie
Lois Martin
Paul King
Charlotte Huddle

Donna Gouge
Donna Morris
Colin Robertson
Donna Weed

John Harlow
Kathleen Shirley
Jerry Dickey
Ladonna Teisinger

Ivan Brunner
Hilman Evans
Eileen Bateman
John Wheeldon
Robert Harris

Joenne Heinmiller
Charles Clark
Charles Ballard
Sharon Hendricker
Alvin Clark

Carol King
David Taylor
James McGuire
Roger Lane
Zella Smith

Gary Young
Mary Jane Ham
Arthur Hoovler
Norma Wilson
George Bunzendahl

Joyce Bright
Waneta Neeland
Gordon Suiter
Melver Hodge
Jerry Johnson

Walter Heck
Gratia Thomas
Wayne Crays
Raymond Armstrong

Donna Wolf
James Hoffman
Ruth Rice
Rose Marie Phillips

Carol Hamann
Charles Preston
Sharon Drazy
Clarence Crites

Sharon Elliott
Ronald Shaner
Dennis Curl
Sandra Peck

David Light
Leslie Beals
Janice Marie Cox
Charles McNelly
Loretta Craddock

Marion Barber
Rosemary Graves
Duane Bowman
F. Scott Keely
Ruth Johnston Hursh

Patricia Hensley
Larry Hubartt
Marjorie Duteau
Carolyn Schafer
James Beard

Virginia Crow
Ann Blevins
James Sandlin
Sheila Robertson
Sondra Hathaway

Judith Maish
Katie Leigh
Mary Lynn Lester
Roger Holden
Cecil White

Freshmen

Jennie Lee McWilliams
Hazel Reed
Ernest Husarik
Walter Ballard

Donald Johnson
Harry Fulton
Donna Davis
Ronald Crees

Geraldine Wright
Darrel Eldridge
Elnor Pease
Lois Short

Patricia Sykes
Carl Odle
Ruth Hirst
James Corbett

Paul Hegstrom
Ernest Mayer
Paul Mayfield
Martha Boswell
Ruth Caudell

Caren Hopewell
Alan Campbell
Margaret McMahan
Ronnie Shifley
Portia Conner

Margaret Dorsett
Carol Collins
Stephen Stutz
Margaret Taylor
Mary Ahlemann

Carol Smith
Donna Toone
Larry Beasley
Jackie Vernier
Kendall Bratz

Judith Reiter
Steven Huse
Oren Nelson
Leroy Gerdes
Harold Carrison

Charlotte Wagner
Martin Loudenslager
Marilyn Huffman
Leon Stevenson

Colleen Bobcock
Betty Marie Tucker
Russell Anderson
Carol Hirst

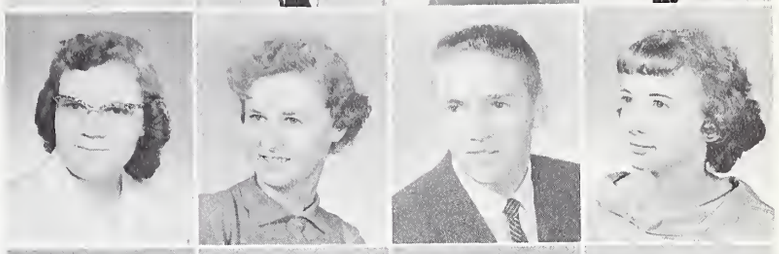

Mary Christenson
Marlene Christenson
Gerald Reedy
Thomas Stahl

James Norton
Patricia Doudna
Verne Gambill
Patricia Ann Norton

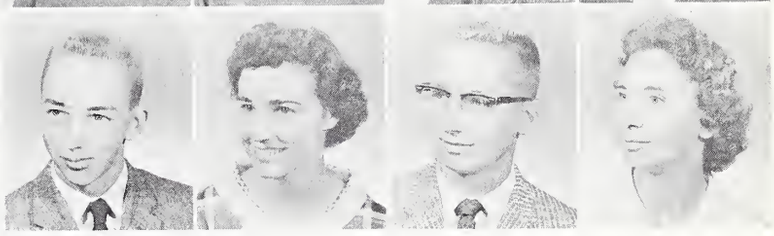

Ann Davis
David Hughes
Barbara Hatfield
Ann Louise Bohl
Suzanne Wilson

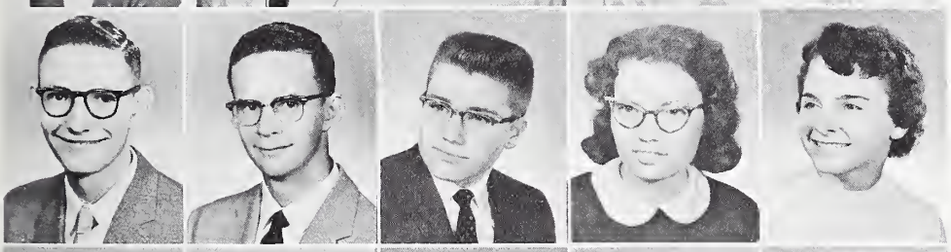

Philip Niece
Roger Hewitt
William Crain
Rose Marie Stout
Gloria Haff

Merlin Ford
Denver Thompson
Sharon Sanders
Marilyn Clark
Shirley Bovard

James Davis
Thomas Willis
Shirley Edwards
Jim Grasse
Cynthia Tillman

Chester Skinner
Roy Kanhai
Patricia Hughes
Sharon Wienecke
Eva Marie Balmer

Freshmen

Pauline Rypczynski
Sylvia Yoakum
Byron White
Anita Wyatt

Ronald E. Young
Carol Weaver
Gail Zea
George Ide

Nellie Keller
Phyllis Beeken
Norris Teague
Shirley Claussen

Mary Alice Williams
Norma Rawlings
Theodore Zuercher
Shaaron Shellenberger
James Anderson

Mary Lou Beougher
William Sawyer
Phyllis Chandler
Herb Stevens
Robert Densford

Rosalie Wells
Gerald Sandlin
Lois Hoagland
Larry Smith
Winetta Crabb

Carol Ann Ashby
Constance Farnsworth
Roy Shuck
Lenore Zaeske
Diana Falkenham

Jan Taylor
Carol Main
Jerry Cordell

Ministerial Studies

Walter Williams
Senior

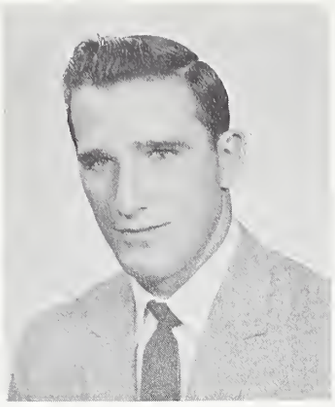

Sam Starnes
Senior

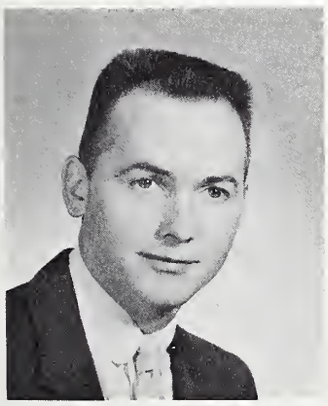

Paul Andrews

The Ministerial Studies program is designed for candidates for the ministry who do not qualify for college entrance. It is an adult education course which enables students to meet the educational requirements for ordination.

The Ministerial Studies students have an organization for the purpose of providing social fellowship, especially among their families. Two of their activities this year were a carry-in dinner at the Chicago Central District Center during the Christmas season and the Annual Spring Banquet. Officers for the year were Walter Williams, president and student council representative; Sam Starnes, vice-president; James Stephens, secretary-treasurer; and Prof. R. L. Lunsford, sponsor.

James Stephens

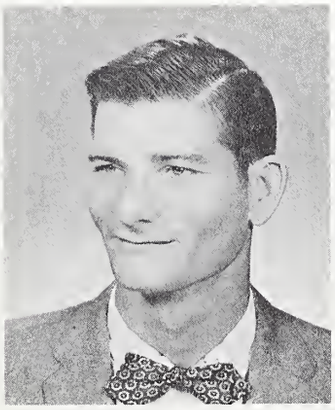

Thomas Dees

Lee Wallis

Organizations and Clubs

Music

Religion

Activities

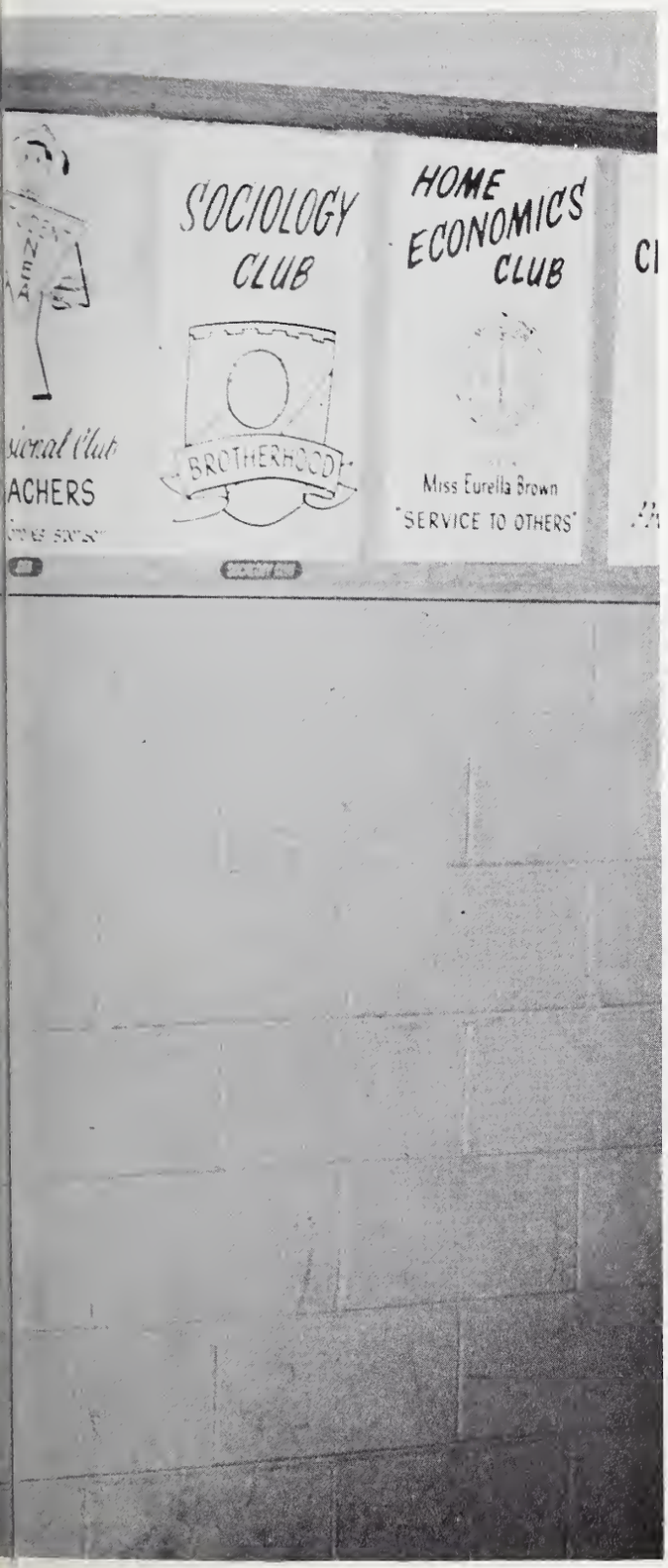

Life would become monotonous if it weren't for the diversions provided in the midst of the student's busy schedule. Olivet offers a variety of activities for everyone. These activities are sufficiently varied to fit each student's personal desires —athletics, school publications, clubs and organizations, music, and religious activities.

Through these varied activities the student not only broadens his outlook on life, but develops his personality and increases his powers of communication; thus the diversions at Olivet prepare the student to be a better witness of the Gospel of Christ – more effective in evangelism.

The Aurora . . .
Retrospection of a year

Leola Hay
Editor-in-chief

D. J. Strickler
Faculty Advisor

A highly successful yearbook is a combination of pictures and words united by a central idea and presented with feeling and imagination. Work on the yearbook provides a student with opportunities for expression of talent and exercise of important responsibilities. The staff strives to make the *Aurora* a record of the year, a good reference book, and a public-relations medium of the school.

The *Aurora* provides an unusual history of the year in recording student life, new developments, and campus events. In most schools, the yearbook is the only permanent record of the history of the year.

In addition to preparing this yearbook the Aurora staff co-sponsored with the *Glimmerglass* staff the election of the 1959 Homecoming Queen.

Wes Robbins
Staff Photographer

C. Darr, E. Herrmann, M. Baker, N. Crall, C. Dean.
Seated: R. Smith.

Harriet Demaray
Literary Critic

Roger McMurrin
Business Manager

P. Figge, E. DeBreaux, P. Dickey, W. Ballard,
S. Marquart.

L. Reinhart, F. Borders, D. Strawn,
Seated: C. Horner.

R. Workman, W. Rydberg,
J. McGuire.

V. Smith, J. Sprague, O. Young, S. McVicker,
J. Bays, L. Nelson.

C. Matheny, L. Schlosser,
S. Conrad, J. Kitchen.

Byron Buker
Business Manager

EDITORIAL STAFF

Editor-in-Chief ..... Marilyn Kremer
Assistant Editor ..... Jim Erwin
Make-up Editor ..... Pat Dickey
Religion Editor ..... Dale Galloway
Sports Editor ..... Bill Marsh
Music Editor ..... Alice Lee Bolland
Proofreader ..... Kay Fiedler
Photographer ..... Wes Robbins
Typist ..... Ora Lee Shaff

REPORTING STAFF

Columnists—Alice Lee Bolland, Phil Miller, Bobbi Hunter, Dale Galloway, Lowell Thomas, Bill Marsh, Mac Delbridge.

Reporters—Donna Larrance Britton, Evelyn Bowen, Carol Collins, Don James, Gordon LeVee, Sharon Mace Owens.

BUSINESS STAFF

Business Manager ..... Byron Buker
Assistant Business Manager ..... Leon James
General Business Staff ..... Jack Bays, Jack Cavitt
Norman Polaskey.

Standing: H. Lewis, G. LeVee, D. James. *Seated:* K. Fiedler, O. L. Shaff, P. Dickey.

Standing: L. Thomas, B. Marsh, D. Galloway.
Seated: R. Hunter, L. Bolland.

J. Bays, B. Buker, L. James.

Glimmerglass . . .
Echo of Student Life

Marilyn Kremer
Editor-in-chief

Functioning as an echo of Olivet's campus life, the *Glimmerglass* attempts to reflect a variety of academic, social, and spiritual activities. A total of 1250 copies of each issue circulates to the students, district superintendents, alumni, and friends of the college.

A great deal of work is done on each issue before it reaches the reader's hands. Under the direction of Marilyn Kremer, editor-in-chief, the staff writes copy, makes lay-out, and sells advertising. Dr. J. F. Leist and Miss Vivian Musnug give able and willing assistance as faculty advisors.

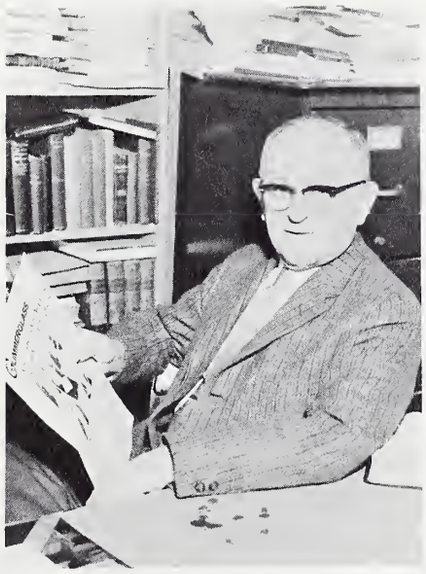

J. F. Leist
Faculty Advisor

Vivian Musnug
Literary Critic

Standing: L. James, B. Buker, J. Erwin.
Seated: M. Kremer.

Student Council . . .
Student-Administration Liaison

Seated: L. James, L. Hay, P. Cunningham, D. Acord, L. Cox, K. Bond, M. Kremer, D. Bowman, M. Trimble.
Standing: R. Smith, L. Thomas, W. Robbins, P. Tyler, P. Figge, T. Thompson, W. Williams, M. Hunsley, B. Huff, D. Grothaus.

Student Body President welcomes freshman Rob Willis at the Student Council booth.

A banquet climaxes Student-Administrative Workshop.

"Campus Leadership" was the theme of the third annual Student-Administrative Workshop sponsored by the Student Council in conjunction with the Administration. At the banquet which climaxed the workshop, Bryon Carmony, noted song writer and pastor, was the guest speaker.

The Student Council is the governing unit of the Associated Students of Olivet Nazarene College. Membership in the Council is by election.

College - community relations were strengthened through the Student Council project.

Larry Cox
Associated Student Body President

Dorothy Acord
Associated Student Body Secretary

Dr. Ottis Sayes
Faculty Sponsor

Kenneth Bond
Associated Student Body Treasurer

Social Committee

Seated: T. Griffin, J. Eckley, K. Fiedler, J. Erwin.
Standing: R. Hill, A. Thornton, S. Silvers, D. Strawn.

A Christmas party named "An Old Fashioned Christmas," with a family style turkey dinner, and a Valentine party, "Rue de l'Amour," were the two all school functions sponsored by the Social Committee. The Social Committee, membership of which is made up of two representatives from each class and a chairman appointed from the Student Council, is responsible for the planning of major all-school parties designated for Student Council sponsorship.

Student Tribunal

The Student Tribunal, a subsidiary organization of the Student Council, has the responsibility of interpreting the *Student Handbook* and settling disputes concerning the Constitution of the Student Body. Under the direction of chairman James Erwin and advisor Dr. Ottis Sayes, the Tribunal carried out the function of the judiciary branch of student government.

Seated: J. Bearinger, B. Marsh, S. Nyhus, J. Erwin.
Standing: J. Hutchinson, L. Dorsey, T. Griffin.

Seated: M. Hunsley, D. Acord, J. Lambert, M. Trimble, L. Beatty, J. Bearinger.
Standing: M. Kremer, M. Lindquist, B. Starr, W. Neeland, V. Crow.

Women's Residence Association

Among the activities sponsored by the WRA were an "Old Fashioned Box Social" and a Christmas Tree Trimming Party. Open house was held several times, thus permitting a chance to "show off" the interior of the dormitories and junior and senior houses. Pajama parties on the evening before the vacation periods put the girls in a festive mood.

Each floor has a chaplain who is in charge of floor prayer meetings. During revival emphasis, dorm prayer meetings are held.

Men's Residence Hall Association

The men of the MRHA elected for the first time this year a "Valentine Sweetheart" at the annual Valentine Party. Miss Carolyn Matheny of St. Louis, Missouri, was chosen as the "Sweetheart."

The MRHA also planned a party for the men in the dorm, which consisted of a film and refreshments.

The MRHA, governing body for the men's dormitory, is responsible for the discipline of the men's residence hall. Leon James served as president for the past school year.

Seated: L. James, P. Figge, R. Hill, P. Cunningham, T. Thompson W. Robbins, C. Millhuff.
Standing: J. Erwin, W. Marsh, J. Beard, M. Lobb, P. Hartzler, C. Wenger, R. Miller.

Bottom row: E. Tubbs, C. Figge, D. Ewing, A. Laymon, D. Jewel, C. Darr, M. Morehead, L. Davis, L. Lierman, D. Smith.
Row two: K. Swinehart, B. Barnes, P. Hensley, R. McInturff, J. Slack, R. Hunter, J. Whitkanack, Dr. Groves, Prof. Dunn, K. Williams, E. Miller, C. Hayes.
Row three: S. DeLambert, R. Cosner, R. Bixby, D. Toone, J. Pavy, D. Acord, E. Bowen, W. Crabb, S. Clay, J. Heinmiller, J. Focken, B. Sass, D. Bingaman, M. Roseman.
Row four: D. Daily, P. Potter, L. Silvestro, J. Brooks, R. Duzan, M. Trimble, S. Hathaway, S. Bovard, C. Weaver, D. Craw, M. Baker, E. Bateman, L. Bolland, M. Meyer.

Row five: B. Lawley, N. Crall, M. Williams, J. Pullins, C. Henson, M. Baker, P. McKnight, L. Schlosser, C. Farnsworth, M. Lindquist, D. Morgan, P. Thornton, M. Hodge, A. Sterne, C. Homer.
Row six: P. Hughes, A. Fisher, J. Akers, K. Leigh, J. Shields, T. Pierce, M. Clark, J. Luzak, J. Davis, R. Phillips, K. Shirley, P. Dickey, R. Converse.
Row seven: R. Bischoff, L. Dorsey, K. Swan, J. Eckart, N. Polaskey, F. Van Weelden, C. Godfrey, L. Smith, B. Keeton, L. Harshman, S. Jakeway, T. Craig, C. Lykins.

Students Education Association

The Student Education Association aims to better acquaint students with the problems, opportunities, and benefits of the teacher of today. This year, a delegation of eight members and the sponsor, Dr. Vernon Groves, attended the Illinois Education Association Convention held at Wheaton College. Educators spoke to the club on various occasions. Dr. Scandrette from Wheaton College lectured on the topic "Personal Characteristics Important in Teaching;" and Mr. Myron Walker, a principal in the Danville, Illinois, school system, spoke to the S. E. A. on "Grouping in the Elementary School."

Alpha Tau Delta (Olivet Honor Society)

Alpha Tau Delta, whose membership requirement is a cumulative grade-point average of 3.2 for juniors and seniors, and 3.35 for sophomores, has had an active year. Among the varied activities were a debate on American recognition of Red China, a film on mental therapy, discussion of Bunyan's *Pilgrim's Progress* led by Dr. Bangs, a reading of French poetry by Prof. Walmsley, presentation of scholarly papers by members of the club, and a program on art by Prof. Brank.

Bottom row: B. Brenner, D. Ewing, M. LeVee, S. Dunn, J. Beard, P. Lukehart, Dr. Demaray, C. Davidson, A. Fairchild.
Row two: E. Henry, A. Sterne, S. Conrad, M. Trimble, M. Baker, D. Cavins, J. Pavy, E. Bowen, D. Acord, J. Slack.
Row three: G. True, J. Sprague, T. Curtis, W. Geselle, L. Hansche, B. Stevenson, M. Roseman, J. Whitkanack, D. Humble, R. Claussen.
Row four: K. Swan, T. Thompson, P. Figge, D. Lytle, C. Godfrey, F. Van Weelden, R. Stiles, L. Cox, J. Treece, N. Smith.

Bottom row: Prof. Beeman, S. Lowe, K. Williams, S. Henson, K. Swan, J. Sparkes, L. Thomas, J. Ferree, C. Kemper, J. Camp, Prof. McCombs, Dr. Brown.
Row two: S. Silvers, D. Jewel, J. Riddle, J. Bays, L. Reinhart, G. Young, C. McNelly, H. Lewis, G. Bunzendahl.
Row three: C. Chandler, C. Rohm, M. Beougher, P. Rypczynski, A. Wyatt, M. Meyer, S. Morgan, V. Girard, R. Graves, B. Belk, R. Evans, S. Robertson.
Row four: W. Heck, P. Thompson, R. Humble, A. Blevins, M. King, P. Thornton, S. Wienecke, M. Clark, S. Williams, P. Potter, J. Kitchen, J. Kemp.
Row five: E. Wright, D. Bowman, D. Taylor, K. Powell, S. Starnes, B. Stiles, J. Kesler, R. McMurrin, G. Bloom, A. Odle, F. Mason.
Row six: E. Wilson, J. Rishel, M. Lobb, B. White, W. Dyon, W. Hayes, D. Lytle, P. Miller, R. McInturff, J. York.

Speech Club

This newly organized club has been in the spotlight many times this year with its debating groups, its Speaker's Bureau, and its presentation of several one-act plays and Olivet's annual three-act play. A speech contest between the two Toastmaster Clubs of Kankakee and the Olivet Speech Club proved to be very stimulating.

English Guild

The production of *Olive Leaves* dominated the activities of the English Guild this year. *Olive Leaves* is a literary publication consisting of original poems and prose selections written by Olivet students. Other activities included seeing Shakespeare's *Comedy of Errors* at Northwestern University and taking a vicarious trip to the habitats of several famous American authors via picture slides.

Bottom row: V. Smith, L. Thomas, R. McInturff, K. Swan, C. Davidson, R. Miller, P. Dorsett, S. Clay.
Row two: S. Robertson, S. Morgan, M. Meyer, J. Riddle, L. Reinhart, V. Girard, J. Luzak, B. Lawley, J. Heinmiller.
Row three: D. Toone, D. Craw, L. Schlosser, D. Lytle, B. White, J. Kesler, J. Davis, R. Evans, V. Crow.

Bottom row: B. Hatfield, M. Lester, D. Morris, M. Leary, C. Huddle, N. Crall, R. Close, M. LeVee, R. Bischoff, Prof. Parr, A. Long, P. Dorsett, J. Sprague, J. Sirrine.
Row two: C. Kremer, C. Coen, K. Raker, H. Kiley, C. Darr, L. Swank, R. Graves, B. Belk, S. Clay, S. Robertson, M. Brewer, E. Brewer, P. Chapman, M. Koch, B. Adams, K. Gabel.
Row three: S. Edwards, J. Focken, E. Summers, D. Craw, P. Kortright, M. Rivers, J. Cox, M. Geeding, G. Shipler, B. Jackson, L. Statley, R. Duzan, J. Brooks, C. Rodefer.
Row four: D. Toone, L. Schlosser, D. Wolf, S. Conrad, J. Pullins, M. Williams, S. Wienecke, R. Fisher, S. Williams, B. Lawley, M. Ham, L. Zaeske, N. Earle, C. Bidlack.
Row five: B. Stevenson, G. Bunzendahl, G. Bryant, H. Lewis, J. Bays, L. Reinhart, W. Lockard, L. Burrell, F. Mason, J. McGuire, R. Schroeder, J. Allison, A. Ellis, R. Runyon.
Row six: G. Beecher, J. Kesler, J. Eckart, J. Rishel, M. Lobb, J. DeVidal, W. Bouse, E. DeBreaux, V. Schwin, F. Borders, J. Kiger, N. Polaskey, L. Fox, D. Taylor.

Sociology Club

This year Sociology Club's field trips included tours of Chicago's Skid Row, Harbor Light Mission, China Town, Maxwell Street, Hull House, Midway Airport, and Cook County Jail, and the Kankakee State Hospital. Members provided a social hour for patients in the ward of the Kankakee State Hospital. Club programs included films and speakers on local as well as national problems.

Commerce Club

The theme of the Annual Businessmen's Conference, which was sponsored by the Commerce Club, was "Utilizing Policies of Large-Scale Industry for Small Business." Speakers included Mr. Richard Jones, Mr. Donald Durick, Mr. Phillip Knisley, Mr. Joseph Gennaro, and Mr. Charles Rundberg—all successful businessmen and alumni of O. N. C. A field trip to Chicago included stops at various places of interest to the business-minded.

Bottom row: J. Sragne, Prof. Anderson, K. Powell, D. Diehl, F. Van Weelden, N. Polaskey, Dr. Mitten.
Row two: D. Gouge, K. Fiedler, H. Reed, C. Wagner, J. Bays, L. Hansche, P. Dickey, M. Boswell, D. Acord.
Row three: E. Husarik, R. Converse, F. Mason, D. Reedy, R. Stiles, R. Hewitt, M. Ford, J. Cavitt.
Row four: D. Taylor, P. Hartzler, L. Hendricker, E. DeBreaux, W. Dyon, C. Godfrey, W. Tate, J. Proctor.

Bottom row: L. Sinnard, D. Weed, B. Adams, M. Morehead, M. Leary, C. Huddle, S. Sanderson, A. Snyder, A. Long.
Row two: E. Bowen, L. Statley, P. Chapman, D. Morgan, S. DeLambert, C. Coen, K. Raker, D. Ewing, R. Colby, L. Davis, C. Figge, L. Swank.
Row three: C. Farnsworth, R. Derby, Prof. Hobbs, Prof. Tomlinson, Dr. Grothaus, P. Lukehart, S. Dunn, J. Beard, W. Marsh, Dr. Bushey, Prof. Rice, Dr. Jones, Prof. Strickler, P. Potter.
Row four: M. LeVee, J. Focken, J. Davis, E. Miller, J. Shields, D. Daily, S. Snellenberger, J. Cole, J. McWilliams, S. Hendricker, S. Morgan, L. Silvestro, J. Brooks, K. Williams, V. Girard, J. Cox, C. Hopewell, C. Schafer, M. Roseman.
Row five: R. Armstrong, D. Aubrey, D. Strawn, M. Ford, K. Roth, J. Dickey, E. Miedema, E. Mayer, H. Miles, D. Taylor, C. Birchard, J. Allison, L. James, R. Bischoff, D. Hughes, G. Bunzendahl, L. Stevenson.
Row six: A. Fairchild, C. Kesterson, L. Derby, J. Pullins, O. Beeching, J. York, H. Smith, L. Fox, G. Beecher, C. Kruse, T. Arnholt, J. Bays, A. Ellis, C. Ballard, H. Evans, P. King, G. Wilson.
Row seven: V. Schwin, J. Eckart, W. Bouse, J. Kiger, W. Musatics, J. Hoffman, J. Kesler, D. Fowler, E. Thomas, G. LeVee, D. Reedy, G. Reedy, R. Close, C. Roose, S. Keely, S. Huse.
Row eight: H. Stevens, L. Cox, D. Lunsford, R. Shelton, J. Rishel, D. Koets, R. Rusco, B. White, D. Lane, M. Lobb, T. Stahl, D. Eldridge, F. Borders, J. DeVidal, J. Beard, J. Parrish.

Science Club

Professor Paul Johnson of Purdue University and Professor Strickler gave lectures to the Science Club on "Agricultural Engineering" and "Photography in Science," respectively. Films were shown about zinc and about space flight. A visit to the Turner-Henry Range in Kankakee, where roses are grown without soil, and a trip to observe a skin grafting operation at Cook County Hospital proved to be very informative and interesting experiences.

Home Economics Club

"Fashion Fanfare" was the theme of the fashion review sponsored by the Home Economics Club. The Club also sponsored the Annual Homecoming Alumni Tea and in December visited with shut-ins and gave them freshly baked cookies. In addition to various activities on campus, it sent delegations to state Home Economics meetings and to the Province VII Workshop of American Home Economics Association.

Bottom row: K. Fiedler, Prof. E. Brown, M. Lindquist, J. Lambert, A. Layman, S. Williams, C. Hirst.
Row two: M. Ahlemann, E. Balmer, C. Chandler, A. Davis, D. Gouge, P. Doudna, C. Darr, D. Jewel, S. Silvers.
Row three: L. Lierman, B. Barnes, R. Derby, M. Geeding, P. Beeken, D. Britton, J. Luzak, M. Muir.
Row four: J. Pullins, K. Leigh, M. Williams, J. Knudson, D. Daily, V. Girard, M. Hodge, S. McVicker, B. Brenner.

Bottom row: Prof. Beeman, Prof. Dunn, Dr. Bangs, Dr. Perry, M. Miller, L. Dorsey, T. Mann, G. Tink, D. Canen, Dr. Reed, Prof. Lunsford, Dr. Leist, Dr. Sayes, Dr. Barrett.
Row two: R. Bentley, K. Ellis, L. Green, D. Seaton, C. Skinner, V. Bales, M. Clark, W. Crabb, P. Taylor, S. Edwards, R. Colby, P. Allison, M. Morehead, B. Adams, M. Roseman.
Row three: M. Loudenslager, D. Bowman, R. Huff, F. Ockert, C. Lykins, J. Allison, G. Harmon, L. Baith, A. Zurcher, W. Scott, L. Reinhart, F. Mund, R. Harris, J. Sherman.
Row four: W. Williams, R. Miller, D. Wineinger, R. Norfleet, W. Rambo, L. Fox, B. Hunt, J. Cordell, H. Rice, C. Wasson, R. Hill, C. McNelly, J. Sparkes, G. Young.
Row five: J. Kesler, D. Bowman, L. Cox, A. Remmenga, R. McMurrin, N. Chandler, J. Hoffman, S. Shipman, R. Anderson, J. Gillespie, D. Aubrey, W. Ballard, R. Schroeder, R. Runyon.
Row six: S. Starnes, M. Barber, R. Young, J. Kiger, D. Eldridge, J. Remmenga, S. Lowe, W. Hayes, C. Kemper, J. Miranda, P. Miller, W. Musatics, G. Denlinger, W. Geselle.

Ministerial Fellowship

Part of the purpose of the Ministerial Fellowship is to provide ministers-in-training the opportunity to hear representative speakers from various departments of our church. A film, "In Times Like These" was sponsored by the Club for the enjoyment of the entire student body. Guest speakers this year were Rev. Donald Snow, Dr. Paul Updike, Dr. Delbert Rose, and Rev. Mark Moore. Rev. Sidney Martin from the British Isles was guest speaker at the annual banquet.

Platonian Philosophical Society

Papers were presented at various meetings of the Platonian Philosophical Society. Dr. Bangs gave a paper entitled "Divine Election." "Psychology and Theology: friends or foes?" was the topic of Dr. Cotner's paper read at an evening dinner meeting of the club. Students also developed papers to be shared with their colleagues.

For a special project, the club collected used clothing to be sent to the British Isles Nazarene College, a college for primarily prospective ministers.

Bottom row: Dr. Bangs, G. Tink, D. Canen, D. Stanford, L. Green, Dr. Leist, Dr. Barrett.
Row two: L. Dorsey, R. Bischoff, M. Roseman, F. Mason, D. Grothaus, J. Erwin.
Row three: J. Denton, P. Miller, J. Remmenga, J. Ferree, L. Cox, S. Dunn.

Bottom row: Dr. Leist, Dr. Perry, L. Dorsey, D. Cornelius, D. Diehl, J. Camp, Dr. Reed, Prof. Lunsford, Prof. Dunn, Dr. Barrett.
Row two: A. Snyder, R. Hunter, D. Ewing, J. Murphy, P. Allison, M. Leary, M. Morehead, B. Adams, L. Sinnard, K. Gabel, J. Carpenter.
Row three: R. Cosner, L. Nelson, J. Brooks, S. Edwards, E. Bowen, J. Slack, R. Bixby, P. Chapman, P. Rypczynski, A. Wyatt, J. Heinmiller, E. Fetters.
Row four: D. Cavins, S. Claussen, B. Stevenson, C. McNelly, G. Young, A. Zurcher, R. Huff, C. Wasson, L. Reinhart, P. Niece, J. Remmenga, N. Crall.
Row five: A. Smith, P. Taylor, B. Roe, C. Hopewell, J. Akers, N. Earle, S. Meyers, A. Fisher, A. Blevins, D. Daily, T. Pierce, R. Claussen, D. Diehl.
Row six: D. Wineinger, D. Harris, R. Young, P. Figge, D. Hanson, W. Myers, J. Miranda, P. Miller, D. Bowman, J. Hoffman, W. Scott, R. Schroeder.

Missionary Band

Miss Mary Scott, General Secretary of the Nazarene Foreign Missionary Society, was the main speaker at the Missionary Convention sponsored by the Missionary Band, March 4-6. The project of the year was to raise money to build a much-needed chapel in Trinidad. Every Wednesday a half-hour was set aside as prayer time for missions.

Public Affairs

The Public Affairs Club seeks to awaken the student's mind to the importance of national and international political and civil affairs. Activities this year included an address by Dr. Timothy Smith, Nazarene historian, a film on the threat of Communism, an address by the local A. F. of L. president on Labor's part in the steel settlement, and cooperative sponsorship of an address by Senator Paul Douglas.

Bottom row: Prof. Humble, J. Hursh, J. Meissner, M. Shannon, L. Thomas, Dr. Snowbarger.
Row two: G. Bunzendahl, H. Kiley, C. Horner, J. Eckley, P. Thornton, M. Kremer, K. Fiedler, D. Morgan, M. Roseman.
Row three: L. Hansche, F. Mason, J. Wheeldon, C. Millhuff, C. Roose, J. Snyder, R. Spangler, R. Bischoff.
Row four: L. Cox, J. Rishel, P. Cunningham, E. DeBreaux, J. Kiger, D. Bowman, J. Ferree.

Bottom row: S. Sanderson, Prof. Murray, Prof. Flaugher, Prof. Hopkins, S. Jakeway, L. Bolland, T. Griffin, Prof. Larsen, J. Heinmiller, R. Duzan.
Row two: M. Leary, M. Lester, S. Francis, P. Doudna, P. Allison, D. Brown, D. Hendley, S. Collier, R. Hirst, A. Howerter, C. Kremer, S. Sanders.
Row three: C. Aslinger, J. Shirkey, R. Cosner, B. Flannery, T. Curtis, F. Mund, D. Koehler, C. McNelly, D. Hughes, D. Cavins, B. Sass, S. Clay.
Row four: P. Potter, N. Rhodes, G. True, A. Sterne, P. Conner, K. Swinehart, A. Blevins, B. Roe, M. Clark, C. Ashby, F. Reynolds, S. Myers.
Row five: N. Smith, N. Teague, W. Musatics, T. Thompson, L. Harshman, B. Fees, C. Wood, R. Stiles, D. Spotloe, R. McMurrin, J. Hoffman, D. Aubrey.

Music Educators

The Music Educators' Club is an organization for all music majors, particularly those planning to teach music in the public schools. This year special speakers and films were presented. The Chicago Woodwind Quintet and instrumental clinics were other interesting attractions. A field trip was taken to Chicago to hear the Chicago Symphony Orchestra under the conductorship of Fritz Riener.

Organ Guild

Attending the organ concert of Dr. Robert Noehren of the University of Michigan and the concert of Dr. Alexander Schreiner of the Mormon Temple in Salt Lake City, Utah, was a definte highlight of the year for Organ Guild members.

At the monthly meetings, senior organ recitalists gave reviews of their recitals with notes on the composers. Professor Robert Brown and Professor Wanda Kranich each gave a talk on "The Church Organist" and "The Field of an Organist," respectively.

Bottom row: T. Curtis, C. Horner, D. Cavins, B. Sass, Dr. Gale, Prof. W. Kranich.
Row two: D. Koehler, L. Lierman, C. Aslinger, B. Roe, J. Hoffman, D. Summers, G. True, J. Shirkey, L. Green.

Bottom row: F. Reynolds, L. Hay, Prof. Ward, D. Acord, L. Dorsey, E. Miller, M. Trimble.
Row two: A. Snyder, R. Hunter, S. Collier, E. Bowen, J. Pavy, S. McVicker, R. Cosner, J. Cole, P. Dickey, S. Conrad.
Row three: D. Fowler, R. Salisbury, H. Owens, R. Cornelius, D. Reedy, R. Hill, J. Sherman, R. Converse, L. James, L. Burrell.
Row four: P. Figge, T. Thompson, L. Hendricker, E. Wilson, W. Hopewell, K. Powell, J. Hursh, J. Treece, D. Humble.
Row five: T. Craig, J. Proctor, C. Millhuff, M. Lobb, M. Delbridge, J. Rishel, D. Lytle, F. Borders, S. Starnes, L. Cox.

"O" Club

The "O" Club is an organization made up of letter winners from the Intramural Athletic Program. Introduction of old members, and presentation of the athletic letters took place at half-time ceremonies at one of the first basketball games of the season. Sports films of the "Harlem Globetrotters" and "All-American Football" were shown at two of the regular monthly meetings. The "O" Club Banquet in the spring featured All-American Bob Davenport, head football coach at Taylor University, Upland, Indiana, as guest speaker.

Chess Club

The Chess Club was established not only for the pleasurable entertainment its members derive from chess, but also for the intellectual application required of the players. Regular meetings were held and chess instruction was given in the Wagon Wheel. A chess tournament and a banquet highlighted the year.

Bottom row: R. Shifley, Prof. Tomlinson, G. LeVee, M. Roseman, R. Schroeder, L. Thomas.
Row two: C. Figge, G. Bunzendahl, E. Bowen, A. Odle, T. Pierce, L. Davis.
Row three: L. Dorsey, L. Cox, D. Lunsford, J. Rishel, M. Myers, M. Lobb, F. Borders, C. Millhuff, S. Dunn.

Fourteen Alumni dinner meetings were held on the educational zone during the Spring and Summer.

Olivet Alumni Association

The purpose of the Association is to promote the interests of O. N. C. and to cultivate the spirit of fellowship among its alumni. (An ex-student who has attended Olivet two or more semesters can be recognized as an alumnus.) The promotion of good fellowship, good public relations, financial support of the college, and student recruitment are appropriate and useful areas of alumni activity.

August and September, 1959, saw two new chapters formed of the Olivet Alumni Association. In Acornhoek, East Transvaal, Africa, a meeting was held in connection with the August Missionary Council Meeting on the African District. Norman Zurcher ('55) was elected President and Juanita Pate, Secretary-Treasurer. Fifty-one Olivet alumni met September 3, 1959, on the Pasadena College campus and organized Olivet's California Alumni Chapter. The California organization is the fourth off-zone chapter. Other chapters have been organized in Kansas City, Missouri; Bethany, Oklahoma; and East Transvaal, Africa. The Association is comprised of fourteen district chapters along with these four off-zone chapters.

Olivet Alumni reminisce at their annual tea held during the Homecoming weekend.

"O" Awards

Two cherished awards, the recipients of which are chosen by vote of the Alumni, were presented at the 1959 Annual Alumni Dinner held in Miller Dining Hall May 27. Mary L. Scott ('29) was presented the "O" Award for the oustanding alumnus layman by Fred Chalfant, Alumni President. Mary Scott served as missionary to China from 1940 to 1949. Since 1950 she has been the General Secretary to the Nazarene Foreign Missionary Society. Bryon Carmony ('39), noted song writer and author of the school song "Alma Mater Olivet," received the "O" Award for the outstanding alumnus minister. Rev. Carmony has pastored the Chicago Heights Church of the Nazarene for the past thirteen years.

Fred Chalfant, Alumni president, congratulates Mary Scott and Byron Carmony, "O" Award winners.

Paul L. Schwada, executive secretary, is on a long-distance call, while listening in are William Bennett, alumni treasurer, and Norman Moore, alumni office manager.

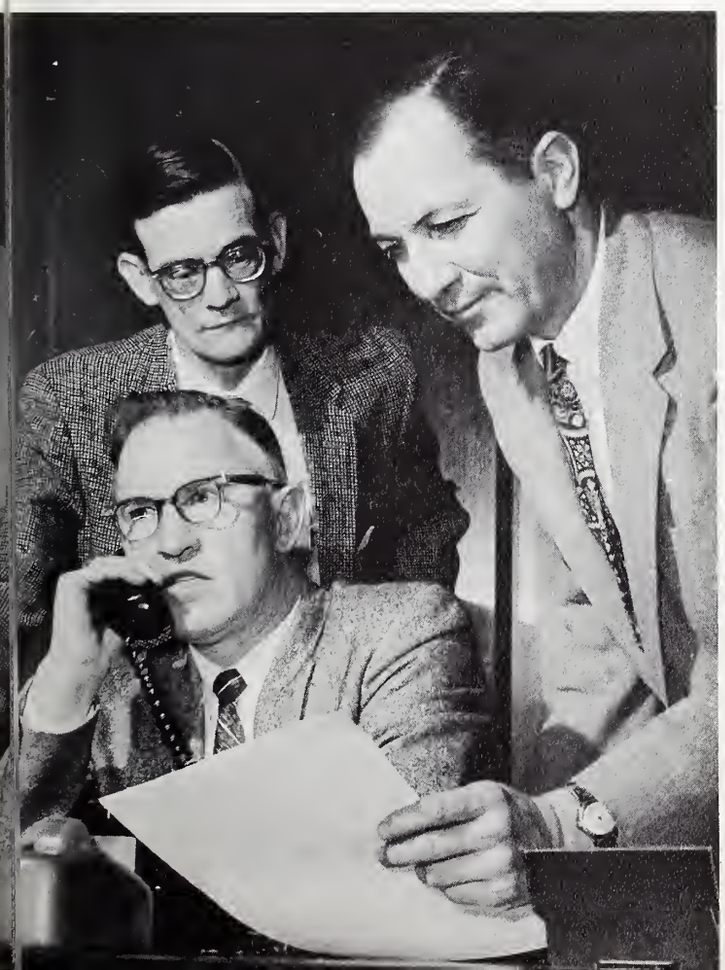

"Telethon"

A large part of the activity of the Olivet Alumni Association this year has been directed toward raising funds for the indebtedness of Nesbitt Hall; its goal is $100,000. Part of the campaign was a series of fourteen District Alumni dinner meetings. These meetings were devoted to raising funds for Nesbitt Hall from the Alumni and associates.

An unusual aspect of the fund-raising campaign was the "Telethon." For six week ends, Friday and Saturday evenings, six telephones were in constant use from 6:00 to 8:00 p. m. Those participating in the Telethon called alumni in a 7-state Midwest area. The Illinois Bell Telephone Company provided special operators on their long-distance switchboard for the project.

The general range of pledges was from $25 to $125, with some as high as $250 and only a few in the $5 and $10 class. The cost averaged only 3½% of the amount of the pledges.

Music

The role that music plays in the lives of Olivetians cannot be overestimated. Goodwin Hall, as the musical center of the campus, houses facilities of the Division of Fine Arts.

Here the freshmen student eagerly, yet anxiously, begins his long, trying climb to musical achievement. He practices diligently and faithfully, often becomes discouraged and almost yields to the temptation to give up – yet he triumphantly completes the rigid and time-consuming course of study and finally arrives as an accepted and capable musician.

This tale is repeated each and every year by the arrival of awkward, beginning music majors and the departure of poised, mature musicians.

Robert Brown artistically performs "Papillons," op. 2 by Schumann.

Harlow Hopkins executes "Sonata in Eb for Clarinet and Piano" by Johannes Brahms.

An air from Mendelssohn's Elijah *is sung by Mr. John Taylor, baritone.*

Faculty Recital

The talents of the faculty members of the Division of Fine Arts were brilliantly displayed at the third annual faculty recital, an event of November 6. The compositions representing music of a wide variety and many composers were interpreted with finesse by the faculty musicians.

Mr. Irving Kranich interprets "In Native Worth" from Haydn's Creation.

Beethoven's "Allegro Vivace" from Sonata No. 2, *op. 2, was the selection played by Jo Ann Noble, pianist.*

Norman Smith
French Horn

Barbara Sass
Organ

Senior Recitals

In fulfillment of requirements for his Bachelor of Science degree in Music Education, the senior music major must present a recital comprising compositions from all periods in music history. These events are customarily presented jointly by two graduating performers.

Initiating the series of recitals was Gladys True, organist, who was assisted by Boyd Fees, baritone. Subsequent programs were presented by Barbara Sass, organist, assisted by Ted Griffin, baritone; Spencer Jakeway, tenor, and Anna Ruth Sterne, pianist; Geneene Morrisson, soprano; Don Spotloe, baritone, and Lee Bolland, contralto; Shirley Sanderson, soprano, and Deloris Cavins, organist; and Norman Smith, French horn, and Carleton Wood, tenor.

Spencer Jakeway
Tenor

Lee Bolland
Contralto

Anna Ruth Sterne
Piano

Gladys True
Organ

Deloris Cavins
Organ

Geneene Morrisson
Soprano

Shirley Sanderson
Soprano

Donald Spotloe
Baritone

Bottom row: S. Sanderson, M. Kremer, S. Collier, S. Sanders, D. Hendley, D. Brown, K. Swinehart, R. Cosner, J. Shirkey, J. Heinmiller, J. Eckley, V. Crow.
Row two: B. Flannery, P. Potter, G. Thomas, C. Ashby, A. Blevins, F. Reynolds, V. Morford, A. Sterne, L. Bolland, N. Rhodes, B. Seaman.
Row three: R. Smith, D. Spotloe, R. McMurrin, T. Thompson, R. Kennedy, J. Beard, B. Huff, N. Smith, F. Mund, D. Culross.
Row four: G. Wilson, B. Stiles, T. Griffin, C. Millhuff, B. Fees, G. Guyer, L. Harshman, P. Cunningham, C. Wood, K. Powell.

Mrs. Naomi R. Larsen
Director

Orpheus Choir

Cascades of harmony, created by competent musicians, characterized the twenty-ninth year's activity of the Orpheus Choir.

"A Ministry in Music" was the goal of Mrs. Naomi Larsen and the singers as they began their annual tour through Ohio, Indiana, and Michigan. A feature of the concert tour was a choral and orchestral arrangement by Richard Shores of the hymn "He Lifted Me," commissioned for this year's Orpheus Choir.

A large number of performances kept the members of Orpheus on the move. The Choir began its choral year by entertaining the district Teachers' Meeting at Kankakee High School, and throughout the year it was kept busy with College Church services, *Messiah* rehearsals, and other activities, climaxed by the long-awaited spring tour and Orpheus banquet on May 13.

Paul Cunningham, the efficient president of the choir, was assisted by vice-presidents Dave Culross and Shirley Collier. Other officers included Marilyn Kremer, secretary; Keith Powell, treasurer; Roy Smith, chaplain; Gale Guyer, librarian; and Anna Ruth Sterne and June Shirkey, robe custodians.

Prof. Robert Brown was the accompanist of the group.

Bottom row: V. Smith, R. Hirst, A. Layman, E. Pease, D. Davis, S. Clay, C. Aslinger, D. Cavins, N. Darr, A. Howerter, C. Davidson, L. Swank.
Row two: M. Shannon, S. Spaven, B. Stonefish, S. Williams, S. Wienecke, J. Shields, C. Collins, G. True, B. Sass, L. Rees, D. Morgan.
Row three: D. Toone, G. Ide, R. Close, D. Strawn, L. Thomas, O. Young, S. Stutz, G. Bloom, B. Mitchell, B. Starr, M. Duteau.
Row four: R. Runyon, D. Waldfogel, R. Miller, J. Craigo, D. Bowman, J. Eckart, P. Mayfield, J. York, N. Teague, J. Cordell, T. Curtis, D. Koehler.

Apollo Choir

Apollo Choir has had another successful season as one of Olivet's younger musical groups. It sang at College Church worship services throughout the year, and performed at various other occasions. Under the enthusiastic baton of Mr. Donald Murray, the choir consistently improved this year and enjoyed a very rewarding tour which took them through Missouri, Iowa, and Illinois.

May 13 was the date of the annual choir banquet, the social highlight of the year for the hard-working members. Earlier in the semester, Apollo appeared in Chicago's Orchestra Hall to sing for the Sunday Evening Club.

Apollo officers this year were Dave Strawn, president; Lowell Thomas, vice-president; Laura Rees, secretary; and Terry Curtis, treasurer. Serving as librarians were Ralph Close and Paul Mayfield and as robe custodians Violet Smith and Barbara Stonefish.

Professor Don Murray
Director

J. Erwin, drum major.
Front row: C. Davidson, J. Heinmiller, K. Coil, L. Craddock, D. Humble, R. Steininger, J. Bays.
Row two: N. Smith, P. Oliver, C. Main, S. Stutz, C. Wood.
Row three: J. Beard, D. Eldridge, M. Leary, S. Crabtree, L. Harshman.
Row four: P. Niece, M. Morehead, L. Silvestro, N. Rhodes, C. Kesterson.
Row five: O. Young, W. Dyon, L. Teisinger, S. Wienecke, M. Clark.
Row six: R. Stiles, G. True, J. Carpenter, R. Duzan, W. Bouse.
Row seven: D. Askew, P. Tyler, C. Rohm, S. Francis, A. Ellis.
Row eight: R. Lane, C. Ulveling, D. Spotloe, E. Wright, G. Craigo.

Olivet Marching Band

The Olivet Marching Band, under the direction of Prof. Harlow Hopkins, rounded out another year of marching and concert engagements, including the Homecoming football game, as well as regularly-played contests. Its activities also included outstanding concerts on December 4 and 19. A feature of the Christmas concert was a delightful interpretation of Clement Clark Moore's "A Visit from St. Nicholas" by Prof. Athel McCombs, head of the speech department, with a background of instrumental music by the band.

Always ready to promote enthusiasm, the band added much to the enjoyment of the society cage games.

Leading the band in the capacity of drum major was four-year member Jim Erwin. Decidedly an asset to the band, Jim's enthusiasm was greatly appreciated by both band members and the student body. Band officers for the year were Bob Stiles, prexy; Duane Askew, vice-president; Pat Tyler, secretary; Norman Smith, treasurer; and Jeriel Beard, librarian.

Drill Team

Left to right: C. Davidson, J. Heinmiller, K. Coil, L. Cradd
D. Humble, R. Steininger.

Front row: Prof. Flaugher, M. Knisley, P. King, C. Wood, Prof. Brown.
Row two: Dr. Grothaus, D. Cavins, B. Roe, D. Fowler.
Row three: J. Beard, J. York, D. Askew, N. Rhodes, C. Schafer.
Row four: R. Lane, S. Francis, O. Young, N. Smith, M. Hunsley, Conductor, Prof. Harlow Hopkins.

Olivet Symphony

The Olivet Symphony for another year has proved its competence as an interpreter of good music.

Prof. Harlow Hopkins conducted the orchestra in a number of appearances in which the musicians presented a well-balanced program. A highlight of the year was Miss Jo Ann Noble's performance of Robert Schumann's Piano concerto, Opus 54, in the February 27 concert.

The Olivet Symphony also performed at the Commencement Concert, May 25, and accompanied vocal and instrumental student soloists from the Division of Fine Arts.

President of the orchestra was Duane Askew. Assisting in supporting roles were Roger Lane, vice-president; Paul King, secretary-treasurer; and Jeriel Beard, librarian.

Brass Choir

The flashy and ear-shattering, yet harmonious sounds of brass come from one of the youngest musical organizations on campus. The brief period of time this organization has been functioning is deceptive, if used as a criterion of performance, for the Brass Choir more-than-capably performs the music it attempts.

Aside from the campus concerts, the Olivet Brass Choir played at the First Congregational Church of Kankakee, the Redeemer Covenant Church of Chicago, and Chicago First Church of the Nazarene.

Dr. Carl Bangs provides the demanding, yet inspiring leadership for the Brass Choir. Student officers are Jeriel Beard, president; Pat Tyler, secretary-treasurer; and Roger Lane, librarian.

Front row: J. Erwin, T. Griffin, K. Roth, D. Weed, O. Young, N. Smith.
Back row: J. Beard, B. Bouse, R. Lane, W. Musatics, P. Tyler, S. Francis.

THE CRUSADERS—Roger McMurrin, Roger Kennedy, Robert Huff, and Ovid Young—were called upon to sing at the Cadle Tabernacle Annual Midwinter Camp Meeting at Indianapolis, Indiana; at Milwaukee, Wisconsin, for a television program; and for a number of other engagements during the school year. The Crusaders will represent the school at the General Assembly in Kansas City, Missouri, during June. Kennedy and Huff are from Flint, Michigan, and Roger McMurrin and Ovid Young are from Birmingham, Iowa, and Portsmouth, Ohio, respectively.

THE AMBASSADORS—Jim Beard, Larry Harshman, Les Beals, and Gary Wilson—were active throughout the school year, singing at many campus functions, as well as serving as representatives of Olivet in special services at Clearwater, Florida, during the spring vacation. They will be traveling many miles this summer as one of the school's official traveling groups. They hail from Saint Louis, Missouri; Griggsville, Illinois; Flint, Michigan; and Clearwater, Florida, respectively.

David Hughes, accompanist, will be assisting Jim Bohi as they represent the College this summer at the district assemblies and in the local churches. A sophomore, Dave is from Indianapolis, Indiana, and is a music education major with his applied concentration in piano.

Traveling Groups

James Bohi, soloist, will visit the district assemblies in representation work this summer, traveling with Rev. J. W. Swearengen, executive field secretary. A veteran of extensive experience as a gospel singer, Jim, will be assisted by his accompanist, Dave Hughes. The two are tentatively planning a two-week tour of Canada upon the completion of their summer travels.

THE TREBLEAIRES—Marilyn Kremer, Karen Swineheart, and Faith Reynolds—appeared in several towns on Olivet's educational zone as one of the two women's trios functioning this year. Points in their travels included Berne and Elkhart, Indiana; Decatur and Rantoul, Illinois; and Beloit, Wisconsin. Marilyn is a native of Milwaukee, Wisconsin; Karen's home is Elkhart, Indiana; and Faith comes from Monticello, Illinois.

THE AEOLIAN TRIO is composed of Gratia Thomas of Cambridge City, Indiana; Nancy Rhodes of Portsmouth, Ohio; and Joenne Heinmiller of Detroit, Michigan. These three freshmen sang in special services at Hammond, Indiana, at the College Church Youth Revival, and for Kankakee Valley Youth for Christ. They have also been featured in many campus events.

Religion

"The glory of His presence" . . . personal . . . vital . . . central . . . meaningful. Religion at Olivet is the most outstanding feature of the campus life. The reality of His presence comes during private devotions in the dorm, or perhaps at family worship in chapel services. It is felt during regular and revival services in chapel or at College Church. It is felt during prayer services of the Student Prayer Band and the Missionary Band, and in the visitation of the Evangels at nursing homes and hospitals. It sometimes manifests itself in a classroom through a truth taught "with a Christian purpose" or caught from a professor's life. "The glory of His presence"—religion at Olivet.

Dr. Reed presents Miss Mary Nesbitt with a check for her first year's salary—$175—which she promptly returns to the school.

Chapel . . .

A Devotional Break

At our mid-morning devotional break, all classroom procedures cease, and faculty and students on Olivet's campus unite in Howe Chapel for a period of spiritual refreshment.

During this period of worship together, missionaries, ministers, faculty, and students present many challenging messages that stir the hearts of the listeners. Other students and friends add to the atmosphere of the service through their testimony in song.

Chapel is not only a time of enjoyment, but a time of spiritual refreshment, preparing to meet and solve with courage and wisdom the immediate problems of the day, as well as those they will encounter in the future.

Rev. Ray Shadowen, pastor on Northeastern Indiana District, presents Dr. Reed with a check in payment of the district's Olivet budget.

Businessmen's Conference speaker, Mr. Richard Jones, speaks on the role of a Christian businessman.

Rev. Morton Dorsey, president of the National Holiness Association, delivers a vital message on consecration.

Each day the chapel group hears special music by fellow students.

Responsive reading, facilitated by the availability of Bibles for all students is one form of worship during our chapel period.

Dave and Tom extend a welcome to all who attend Prayer Band.

Prayer Band . . .

A Place of Christian Fellowship

The hustle and bustle of campus life is balanced by a time of spiritual enrichment at the twilight hour.

Four times weekly the Kelley Prayer Chapel provides a forum for individual religious expression, an auditorium for vibrant Gospel music, and an atmosphere for sacred communion with God.

Many Olivet students make attendance at these prayer services a regular practice and will readily testify to the spiritual uplift they derive from it.

The purpose of the Student Prayer Band is to develop the Christian life of the individual through the media of song, testimony, and prayer. The ultimate goal of the organization is to stimulate a campus-wide spiritual life that will encourage vital Christian experience in each member of the student body.

Tom Thompson leads the group in songs which lift the heart.

The messages from Dave Bowman, Prayer Band President, motivate each student to serve the Lord wholeheartedly.

Spiritual blessing is derived from a solo by Jim Bohi.

Tom and Dave agree that God's presence was a reality in the service.

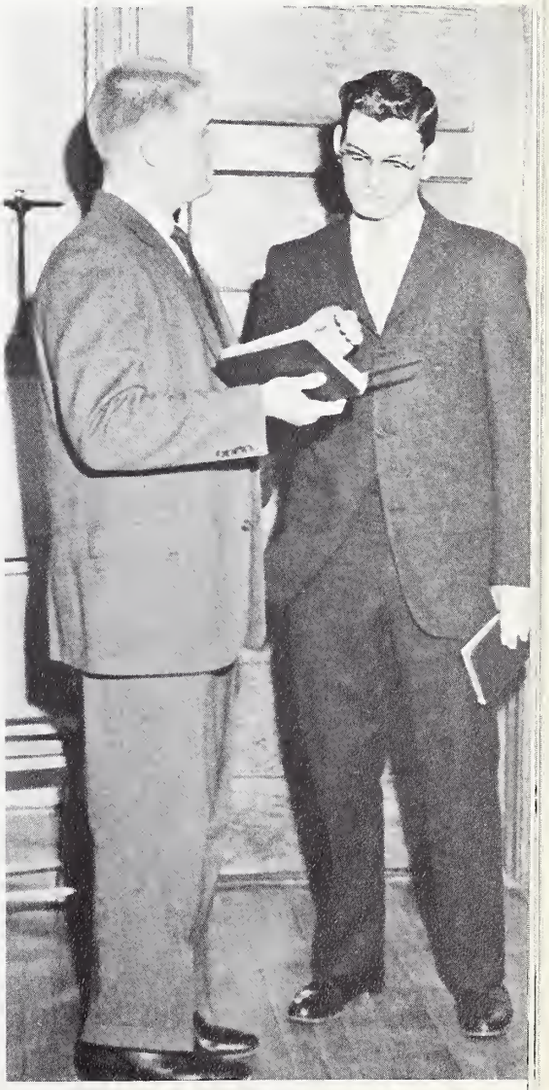

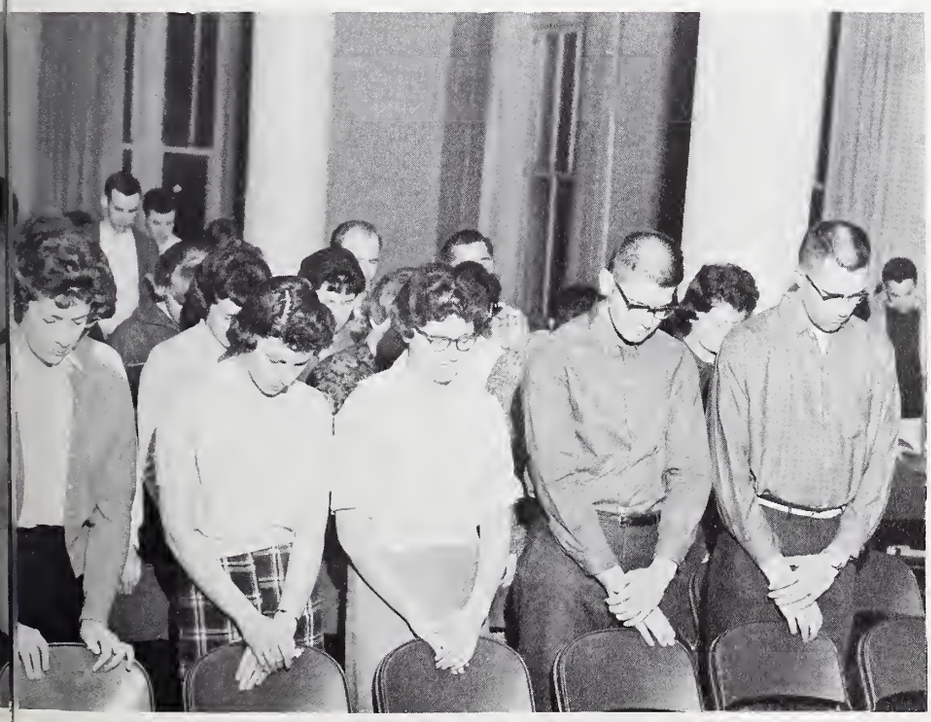

Heads and hearts are bowed for a moment of unified prayer.

A word of prayer is offered to ask God's blessing on the visitation of the Evangels.

Evangels . . . Obeying Christ's Command

"Go ye . . ." is one of Christ's commands that students called "Evangels" are literally fulfilling here at Olivet.

The Evangels do Christian service in nursing homes in the Kankakee area and in the Manteno State Hospital.

Their primary interest is to bring cheer, comfort, and hope to those who are in need of such. The results from their efforts are both inspiring and rewarding.

It is the Evangel's goal to possess and share the Christ-like spirit. Witnessing is one way to realize his goal. An Evangel soon finds this work a part of his life and finds, too, a real joy in giving his time for God through this service.

Sharing ideas strengthen both mind and spirit.

Religious literature and a friendly word offer much inspiration.

A song for the shut-ins cheers their hearts.

Bill is taking advantage of the prayer room in the boys' dormitory which provides a place of solitude for private devotions.

Lucy enjoys the times when she can sit and meditate on the Word of God.

Personal Devotions . . .

Alone with God

"There is a place of quiet rest . . ." —and students seek this place for moments of true devotion. Students may spend these times of devotion in their own rooms or in the prayer rooms provided in each of the dormitories.

This time of meditation gives students a desired depth in their Christian experience and a glowing testimony to others. It is a time when the cares of the campus life can be forgotten and a sweet communion with Jesus experienced.

Students have found that daily devotions are not only a necessity to maintain a Christian life, but also a wonderful privilege that they enjoy.

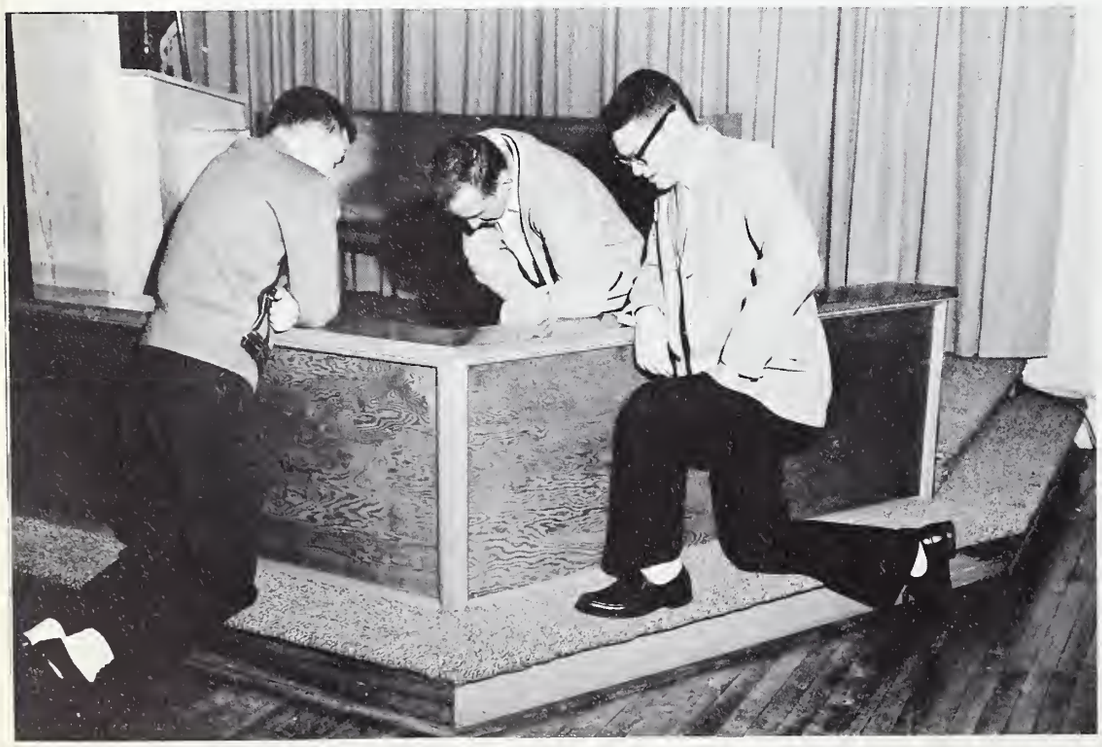

The altar in Kelley Prayer Chapel is used as a meeting place of man with God.

Paul McNutt
Fall Song Evangelist

Rev. Don E. Snow
Fall Evangelist

Rev. Don Gibson
Youth Week Evangelist

Revivals . . .

A Time of Spiritual Insight

For the truly devoted Christian, periods of revival at Olivet are characterized both by joy and burden. During these times Christians add strength to their Christian experience, unsaved souls find Christ as a true reality in their lives, and others are cleansed from sin.

Three revivals are held annually, known as the Fall Revival, the Youth Revival, and the Spring Revival. These occur usually in October, in January, and March or April, respectively. This year, however, an additional opportunity for spiritual enrichment was given to the students through the Prayer Band evangelistic campaign in February and early March.

Rev. Forrest Nash . . .

College Church Pastor

"Education for Evangelism"—an appropriate theme indeed for a most beautiful yearbook! It is the outgrowth of the purpose and character of Olivet Nazarene College. Thus it is not unusual for a science professor or historian to be an evangelist in his own right. Nor would it be unusual for any specialist in any department or field of learning; for to bring men to a full knowledge of Jesus Christ is the becoming distinction of a holiness college. This takes precedence over everything else at all times and places. Being a witness and a soul winner for Christ is the basic qualification of an acceptable student or teacher at Olivet. It is the purpose of our Christian living; it is the reason for training and preparation.

The spirit of evangelism is accentuated during evangelistic campaigns on the campus. It also permeates every daily class and activity, and by its continued existence we preserve our glorious heritage. The personal, indwelling presence of the Holy Spirit is the creative life of evangelism here at O. N. C. It is by a total response to Him that we live according to St. Paul's admonition, "Walk worthy of the vocation wherewith ye are called."

Graduates of 1960, we congratulate you and wish for you God's best as you carry into life this spirit which you have known here at Olivet Nazarene College.

Forrest W. Nash

College Church . . .

Center of Worship

College church is pastored by Rev. Forrest Nash. It is located very conveniently on Olivet's campus so each student may share in its services.

Chancel Choir, directed by Mrs. Naomi Larsen, is the regular church choir; however, Apollo and Orpheus choirs share in the music. Robert Brown, the organist, directs the newly organized Junior Choir.

College Church provides Sunday morning and evening services plus the midweek prayer service. Prayer meeting is always enriched by the testimonies of students and professors.

The college group has a separate N. Y. P. S. program with a student as its leader; and in addition to the three main services of the week there is a missionary chapter for the college students.

College Church has given the students ample opportunity to deepen their Christian experience and it has become an important part of the students' college life.

Rev. Nash greets his congregation with a friendly smile on Sunday mornings.

Rev. Watkins serves College Church faithfully as assistant Pastor.

Softball
Football
Basketball
Other Sports

EDUCATION *for* *Evangelism*

• *Athletics*

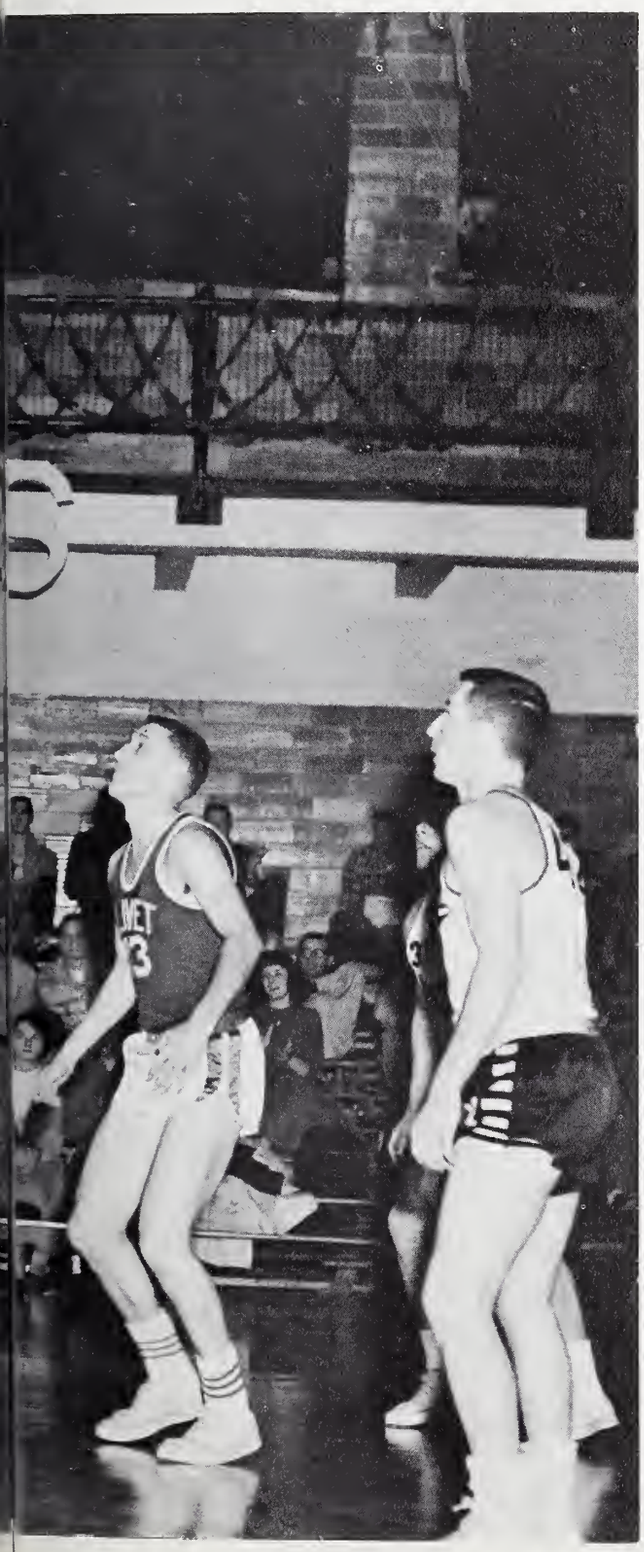

Sports hold an important spot in the lives of Olivet students and faculty. Whether in participating or observing we find great enthusiasm and relaxation in organized physical activities.

The desire to win and the need for relaxation provide a means for health improvement through sport participation. Christian sportsmanship encourages better mental attitudes, and both player and spectator find relaxation and enjoyment. Through this emphasis on recreation and wholesome competition, sports at Olivet enable athletes to develop a healthy body and healthy spirit, where the Holy Spirit can live and make His temple to further His cause of evangelism.

Society Officers

INDIAN SOCIETY
Joy Pavy, *women's coach*
Howard Owens, *vice president*
Preston Figge, *president*
Marvin Sublette, *men's coach*
Donna Humble, *secretary-treasurer*
Prof. Athel McCombs, *sponsor*

TROJANS
Roberta Hunter, *secretary-treasurer*
Lincoln Dorsey, *vice president*
Malcolm Delbridge, *president*
Marilyn Trimble, *women's coach*
Larry Hendricker, *men's coach*
Prof. Leo Slagg, *sponsor*

SPARTANS
Tom Thompson, *vice president*
Pat Dickey, *women's coach*
Dave Culross, *president*
Wayne Hopewell, *men's coach*
Leola Hay, *secretary-treasurer*
Dr. Ottis Sayes, *sponsor*

Cheerleaders

"O" CLUB
G. Zea, S. Wilson, S. McVicker, J. Pullins, K. Raker, P. Dorsett, A. Thornton.

TROJANS
Kneeling: B. Barnes, J. Heinmiller.
Standing: M. Christenson, K. Coil, J. Pullins, M. Williams, M. Christenson.

SPARTANS
Kneeling: S. Conrad, S. Silvers, S. Wilson.
Standing: S. Hendricker, S. McVicker, J. Riggs.

INDIANS
Kneeling: L. Craddock, J. Bays, S. Wienecke.
Standing: A. Thornton, K. Raker, P. Hensley.

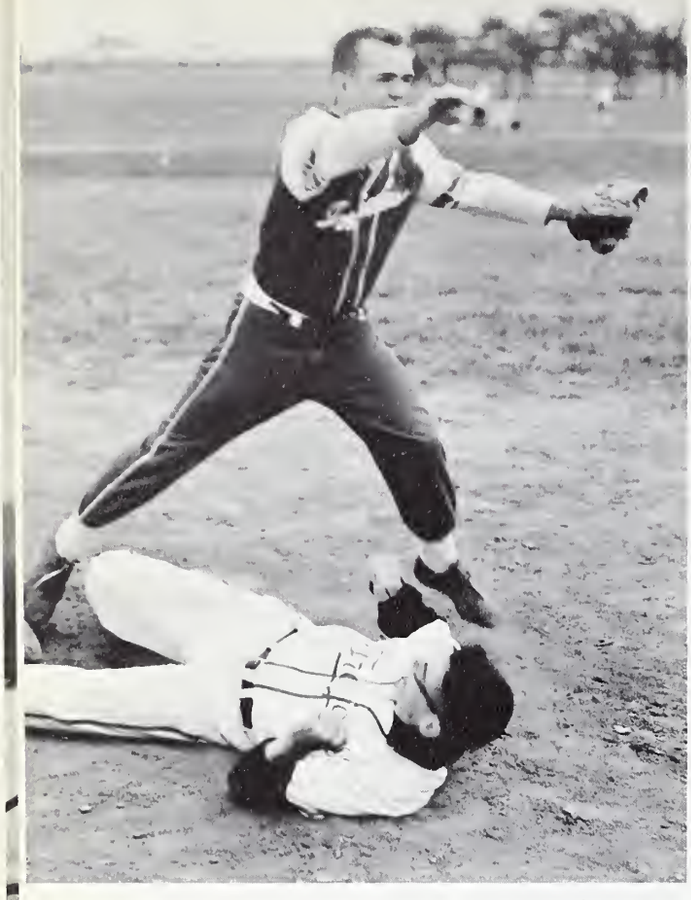

Garner steps on second, and Ide is forced out.

Men's Softball

"Will the champs for the last five years be able to hold on to the crown?" was the big question on the softball diamond this year. Since all the teams were very nearly equal in batting power, it was questionable whether the Trojans were to be the dominating team. Going into the last round of play, it was all tied with each team having two games to play. The Trojans came through with two victories to take the crown for the sixth year in a row. Looking forward to next year it should be an exciting one since each team will be losing only one player.

Standings

	Won	Lost
Trojans	6	4
Spartans	5	5
Indians	4	6

Top Ten Batters

Wilson, Elmo	.451
Huff, Robert	.423
Lobb, Montez	.378
Figge, Preston	.357
Riddle, Jerry	.296
Turner, Don	.281
Smith, Jerry	.272
Turner, Ted	.266
Beals, Les	.266
Fulton, Harry	.241

Trojans

Front row: J. Hutchinson, L. Beals, S. Marquart, T. Craig.
Back row: M. Moore, C. White, E. Roarick, L. Winchester, D. Turner.

Spartans

Front row: J. McGuire, D. Bowman, J. Smith, D. Waldfogel, R. Hardyman.
Back row: H. Fulton, M. Lobb, W. Hopewell, F. Morgan, F. Borders.

Indians

Front row: H. Evans, C. Ballard, J. Riddle, L. Gardner, J. Earles, L. Hayes.
Back row: D. Taylor, R. Hall, P. Byers, T. Turner, J. Proctor, C. Preston, P. Figge.

Men's Softball

Elmo, leading batter, shows his form.

Felix reaches high for the put out.

The irresistible force meets the immovable object.

Men's Softball All-Stars

Ted Turner, LF
Indian

Montez Lobb, CF
Spartan

Dave Taylor, RF
Indian

Tom Craig, 3B
Trojan

Jerry Smith, SS
Spartan

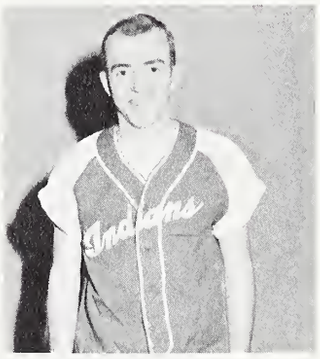

Lee Gardner, 2B
Indian

Preston Figge, 1B
Indian

Ed Roarick, P
Trojan

Jim Hutchinson, C
Trojan

It's a swing—and a miss—by Barbara Belk, but Pat Dickey is there to catch it.

Women's Softball

Although softball season was late in getting started, the sport came through with flying colors. Adding to the interest of the games were the new uniforms used this year.

Champions this year were the Trojans. Their great influx of freshmen players helped them clinch the trophy.

Coming in second were the Indians who fought hard for the trophy. Their outstanding players, both new and returned, helped provide an exciting season.

This year's Spartan team wound up on bottom, but not without a real sporting try. Their "never-give-up" spirit kept them always in the game.

Next year all three teams will be ready again to try for that trophy!

Standings

	Won	Lost
Trojans	8	0
Indians	4	4
Spartans	0	8

Top Five Batters

Cosner, Roberta	.850
Main, Carol	.740
Acord, Dorothy	.710
Pavy, Joy	.690
Pease, Elnor	.670

Trojans

Back row: J. Heinmiller, S. Clay, R. Fisher, G. Sprinkle, P. Hughes, E. Miller, E. Pease.
Front row: E. Bowen, R. Cosner, C. Rohm, D. Acord, B. Hunter, P. Dorsett.

Indians

Back row: D. Summers, R. Rice, M. Baker, S. Wienecke, L. Craddock, F. Reynolds.
Front row: P. Oliver, C. Main, J. Pavy, B. Belk, S. Crabtree.

Spartans

Back row: S. Wilson, P. Dickey, M. King, S. Williams.
Front row: J. Riggs, S. Conrad, D. Weed.

Women's Softball

Joy Pavy swings—and hits—one of Sue Wilson's fast pitches.

Loretta Craddock waits on first base for a hit.

On tiptoe, Norma Craig, Women's Athletic Director, awaits the next pitch to be called.

Women's Softball All-Stars

Roberta Cosner
Trojan

Evelyn Bowen
Trojan

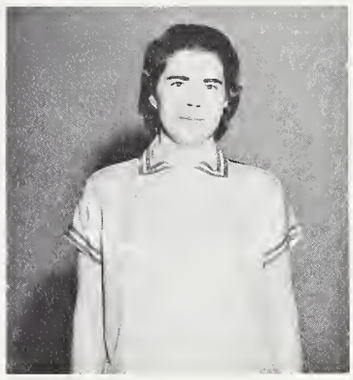

Joy Pavy
Indian

Sharon Crabtree
Indian

Pat Dickey
Spartan

Elnor Pease
Trojan

Roberta Hunter
Trojan

Elouise Miller
Trojan

Dorothy Acord
Trojan

PURPLE TIGERS—*Front row:* J. Johnson, P. Egan, Ralph Hill, R. Salisbury, M. Sublette, H. Lewis, R. Anderson. *Back row:* Coach C. Ward, D. Shearrer, D. Might, D. O. Fowler, J. Hendricks, L. Johnson, J. Taylor, J. Rishel, G. Beecher, Ron Hill, D. A. Fowler, S. Hedrick.

Gridiron Scene

Bears bring down Tiger runner after short gain.

"Action" was the word that Coach Ward and Coach MacKay were stressing to the fellows who went out for football. The two coaches divided the candidates for football into two teams. The two teams were to play two games, the first of which was to be an exhibition game two weeks before the Homecoming game.

The exhibition game found the two teams battling to a score of 0-0. This game was played to help iron out the rough places and get in shape for the Homecoming game.

The Golden Bears coached by Coach MacKay moved the ball 111 yards on the ground and scored one touchdown in the first quarter. Halfbacks Louis Burrell, Howard Owens, and Tom Thompson, fullback Don Spotloe, and quarterbacks Darel Grothaus and Bob

GOLDEN BEARS—*Front row:* R. Angles, E. Husarik, S. Keely, D. Owen, G. Bunzendahl, H. Owens, R. Thompson, D. Culross.
Back row: B. Judd, L. Burrell, G. Bloom, V. Schwin, E. Chapman, T. Thompson, D. Spotloe, T. Arnholt, L. Hendricker, Coach W. MacKay.

lose Contests

itchell gave everyone a thrill with their free-running yle. The Golden Bears rolled up 214 yards on the ound and 3 yards in the air for a total of 217 yards ined.

Coach Ward's Purple Tigers were putting on an rial attack against the Bears with the passing of halfck Dale Reedy and quarterback Russ Anderson. Halfck Dave Reedy and fullback Ron Erwine gave the igers the extra power to do just a little more than the ears.

The game was not won by the Tigers until all but minutes of the fourth quarter was played. Then the igers recovered a Bear fumble on the 30-yard line of e Bears. In two plays the Tigers marched across the al line to score the all important extra point. This was ough to give the Tigers the lead and the game.

Hedrick grabs pass despite Golden Bears' efforts.

Football

Coach Ward whips his Bears into shape for the Homecoming Game.

Dale Reedy snares another pass for the Tigers.

"First down, Golden Bears."

Men's Football All-Stars

Tom Thompson
Halfback

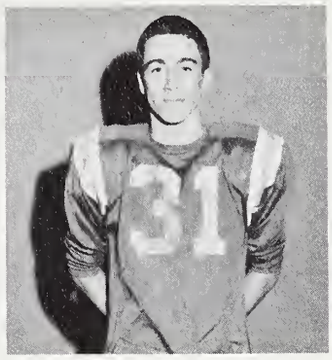

Bob Mitchell
Quarterback

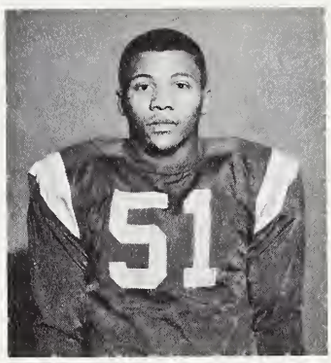

Louis Burrell
Halfback

Spence Hedrick
End

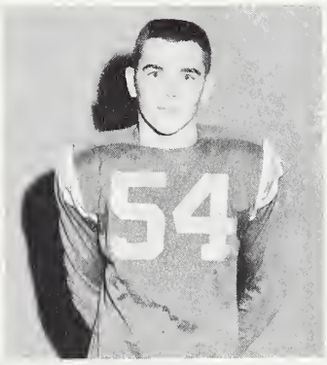

John Rishel
Tackle

Gus Sublette
Guard

Dale Owen
Center

Ed Edgerly
Guard

Ed Chapman
Tackle

Vernon Schwin
End

Coach Ward

Harry Fulton drives for two points.

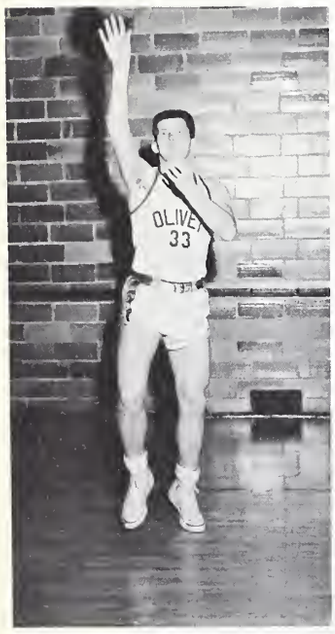

Preston Figge

Men's "O" Club

"Will the 'O' Club hit the hundred mark again?" This was the big question among the Olivetians as they trooped to Birchard Field House to cheer the Tigers on to another victory.

The team proved its offensive power by defeating some of the best church teams of the educational zone. Balanced scoring, led by the sharp shooting of Howard Owens, Harry Fulton, and Monty Lobb, pushed the Tigers' scoring over the one hundred point mark six times during the season. Many games ended with every man on the squad reaching the scoring column.

Opposing teams were often amazed as the Tigers broke easily through their defensive alignments. The season proved very successful, as Olivet won ten games and dropped only two.

Jerry Smith

Bob Mitchell

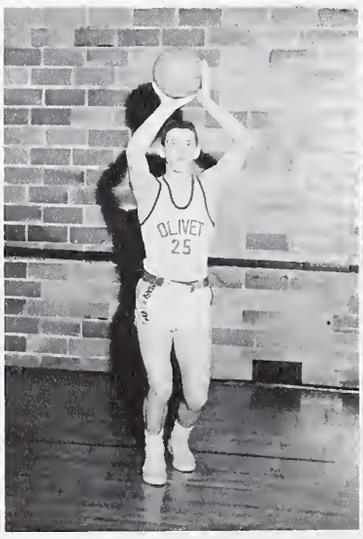

Cecil White

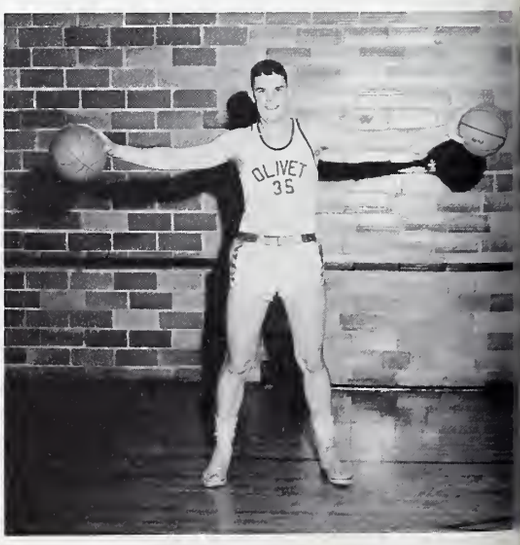

Wayne Hopewell

Owens and Lytle battle for tip.

Monty Lobb

Basketball

The highlight of the season was a trip to Detroit to play Detroit First Church. The Tigers clawed through the Detroit team for a score of 116-44. But more important than the game was the wonderful spirit felt in the Sunday morning church service, as the team members witnessed to the young people about the Christ they serve.

Olivet's Tigers displayed teamwork and sportsmanship which could have been attained only through the spirit of Christian fellowship that existed among the team members. Team prayer meetings were held often, with Coach Ward or a team member bringing a devotional message.

The season was successful, not only from the standpoint of games won, but also from a spiritual standpoint, through the consciousness of being Christian witnesses playing and witnessing—"all to the glory of God."

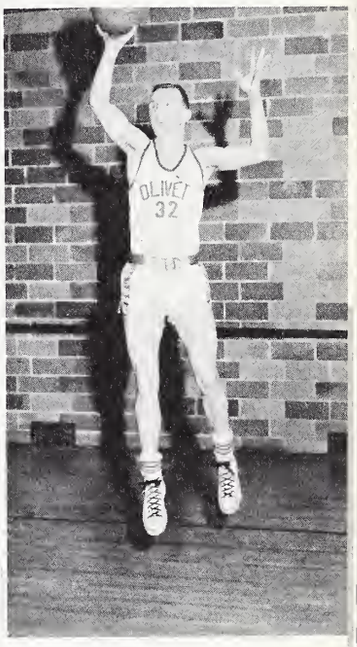

Howard Owens

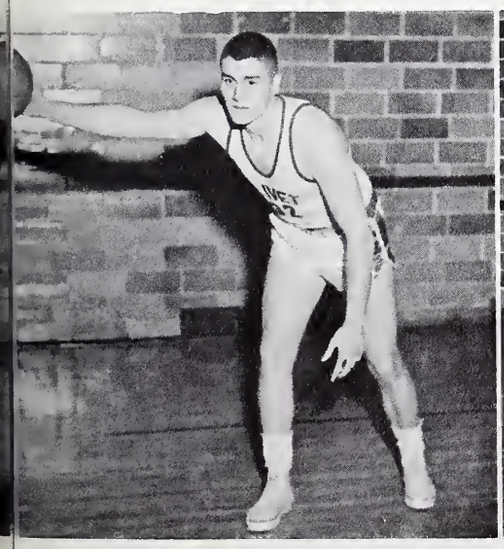

Spence Hedrick

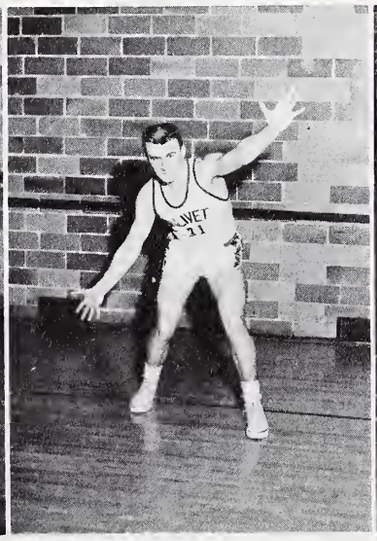

Harry Fulton

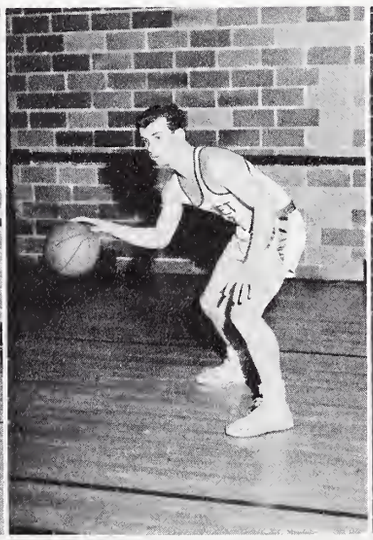

Jim Hutchinson

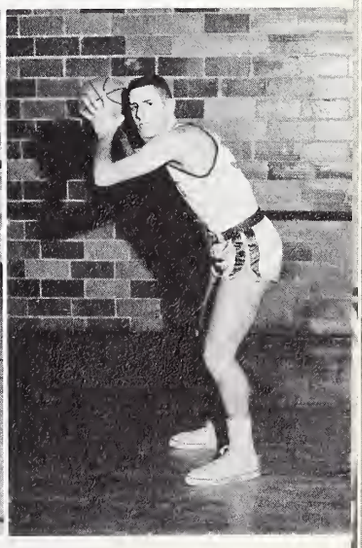

Larry Hendricker

Men's "O" Club Basketball

"Jump ball!"

Hopewell gathers in another rebound.

The Tigers have devotions before practice.

Record of Scores

RECORD OF SCORES

Olivet	78	All-School	50
Olivet	102	Three Rivers	40
Olivet	99	All-School	61
Olivet	93	Newcomerstown	48
Olivet	74	Salkelds	81
Olivet	84	Essex	52
Olivet	116	Dayton YFC	37
Olivet	88	All-Society	62
Olivet	75	Swannell's	85
Olivet	108	Chicago	54
Olivet	104	Shipshewana	81
Olivet	116	Detroit	44

Won 10 Lost 2

The "O" Club cheerleaders lead Olivetians in rousing cheer.

Front row: C. White, H. Owens, B. Mitchell, J. Hutchinson, P. Figge, H. Fulton.
Back row: D. Lytle, M. Lobb, W. Hopewell, L. Hendricker, J. Smith.

Byers tries vainly to block Turner's layup.

Society Men's Basketball

Soeiety basketball this year, marked by many elose deeisions and new faees, displayed a new and exeiting brand of round ball. The Indians, not satisfied with their role as eo-ehampions last year were determined to take a solo title this year. Using their team depth and fast breaking offense, the Big Red jumped off to a 4-0 lead in the first round.

The Trojans and Spartans were determined not to be door mats, though. All the teams fought hard, and as a result many games ended with a differenee of only one or two points between quintets.

But the Indians proved they were this year's team of destiny by playing hard and eventually eapturing the erown.

Standings

	Won	Lost
Indians	6	2
Spartans	3	5
Trojans	3	5

Top Five Scorers

Haugh, John	19.5
Winehester, Larry	14.6
Powell, Keith	13.2
Stiles, Robert	11.5
Roarick, Ed	11.2

Indians

Left to right: J. Riddle, C. Ballard, A. Hoovler, S. Byers, G. Sublette, J. Kidd.
Not pictured: J. Haugh, K. Powell, D. Lytle, V. Schwin.

Spartans

Left to right: B. Marsh, J. Johnson, R. Anderson, D. Fowler, T. Turner, J. Dickey, J. Treece.
Not pictured: B. Stiles.

Trojans

Left to right: R. Converse, M. Moore, L. Winchester, T. Craig.
Not pictured: E. Roarick.

Society Men's Basketball

Dave Taylor "drills in" two points from the front of the hoop.

Indian, displaying defensive prowess, blocks Spartan shot.

Spartans and Indians scramble for rebound.

Men's Basketball All-Stars

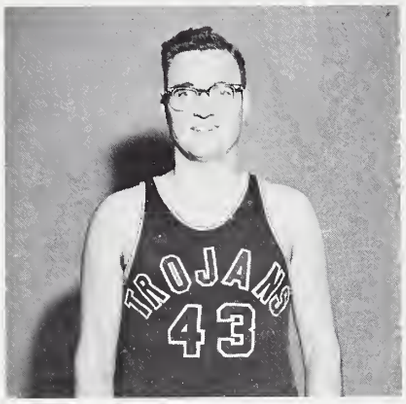

Tom Craig, G
Trojan

Chuck Ballard, G
Indian

Keith Powell, F
Indian

John Haugh, F
Indian

Bob Stiles, F
Spartan

Norma Rawlings tries—and fails—to block Marlene Hayes's right-hand hook.

Women's Basketball

Earning and winning the women's basketball championship this year were the Trojans. An element tending to aid them reach their goal was the return of their letter women from previous years and the new members of enthusiastic, loyal, and skillful freshmen.

The Indian women were victorious in gaining second place. They fought untiringly to regain a foothold in women's sports, many times scoring a thrilling game.

Landing on the bottom were the Spartans. However, they too have played a complimentary season, losing the majority of their games by only a few points.

The guards, as well as the forwards, have greatly contributed to the exciting game of basketball this year at Olivet.

Standings

	Won	Lost
Trojans	6	1
Indians	4	4
Spartans	1	6

Top Five Scorers

Hunter, Roberta	15
Phillips, Rose Marie	15
Dickey, Patti	13
Hayes, Marlene	13
Pavy, Joy	11

Trojans

C. Rohm, H. Reed, E. Bowen, P. Hughes, E. Miller, R. Cosner, D. Acord, R. Hunter.

Indians

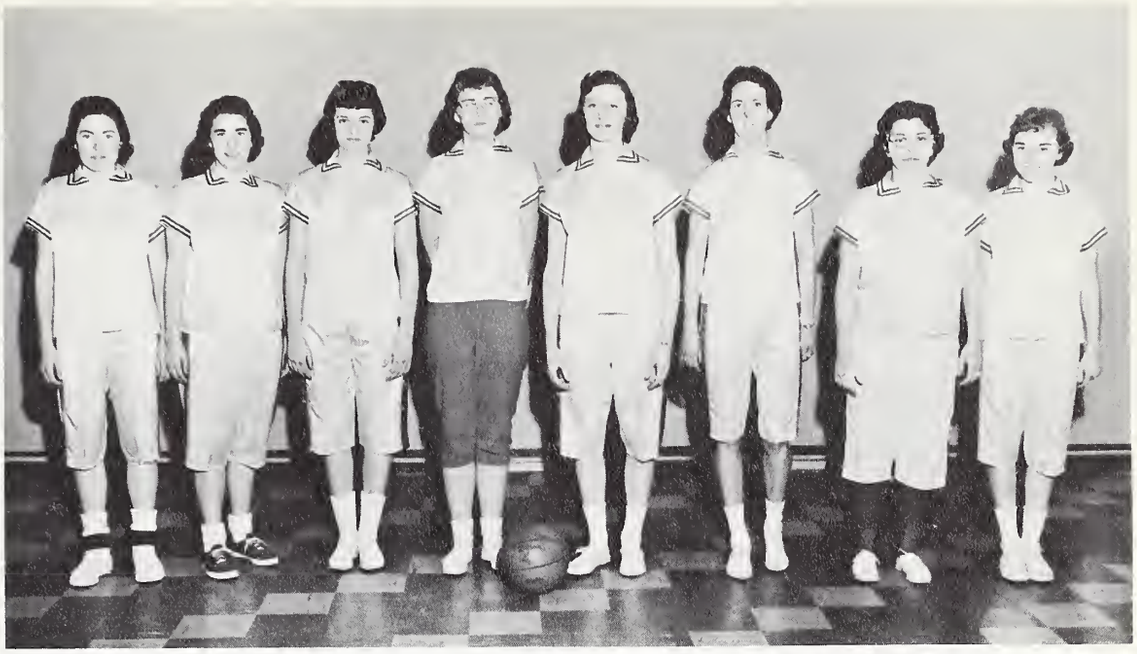

C. Main, J. Pavy, R. M. Phillips, M. Baker, F. Reynolds, N. Rawlings, P. Oliver, S. Crabtree.

Spartans

J. Cole, S. Hendricker, P. Dickey, M. Hayes, S. Conrad, S. Drazy, D. Weed, L. Martin.

Women's Basketball

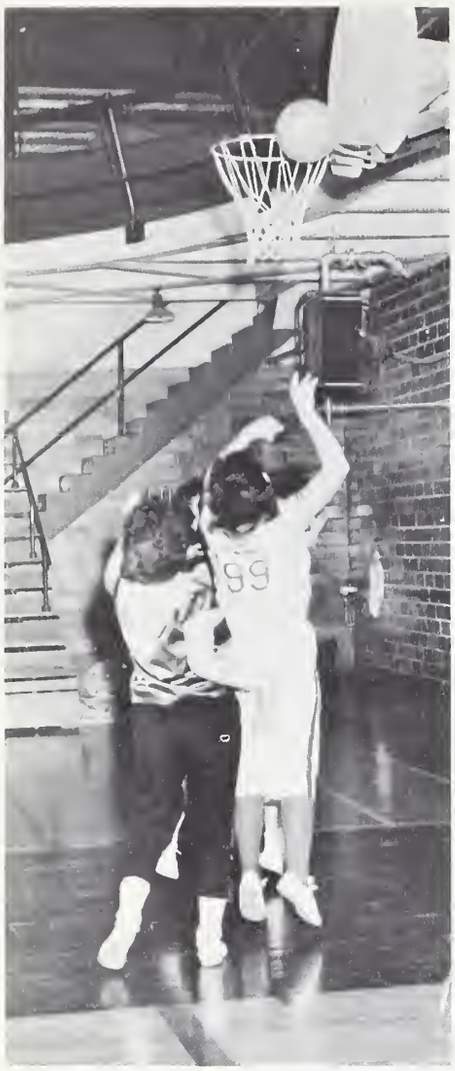

Joy Pavy shoots as Joyce Cole watches helplessly.

Rose Marie Phillips is up in the air with an overhead jump shot, as Joyce tries desperately to block the shot.

Pat Dickey watches, as Marlene Hayes and Carol Main race for the ball.

Sue Conrad goes up in the air for her famous left-hand hook.

Women's Basketball All-Stars

Joy Pavy, F
Indian

Marlene Hayes, F
Spartan

Roberta Hunter, F
Trojan

Dorothy Acord, G
Trojan

Elouise Miller, G
Trojan

Faith Reynolds, G
Indian

Women's "O" Club Basketball

R. Hunter, E. Bowen, E. Miller, F. Reynolds, P. Dickey, R. Cosner, D. Acord, J. Pavy.

A new attraction to women's sports this year was the women's "O" Club team. This team was comprised of returned letter-women of all three societies. Together they formed an undefeated team.

Their first game of the season was the All-School team. Even though the All-School team pooled every ounce of wisdom and skill they had, they were no match for the "O" Club team.

The second game of the year was with the semi-professional team, "Bradley Comets." Once again, "O" Club came through beautifully for the "purple and gold."

The championship team received a big boost from their loyal fans. The consistent scoring and good offense, added to the defensive effort, played an important part in the complete success of the team.

Minor Sports

Ping-pong in the Wagon Wheel is a means of diversion and exercise for Olivetians.

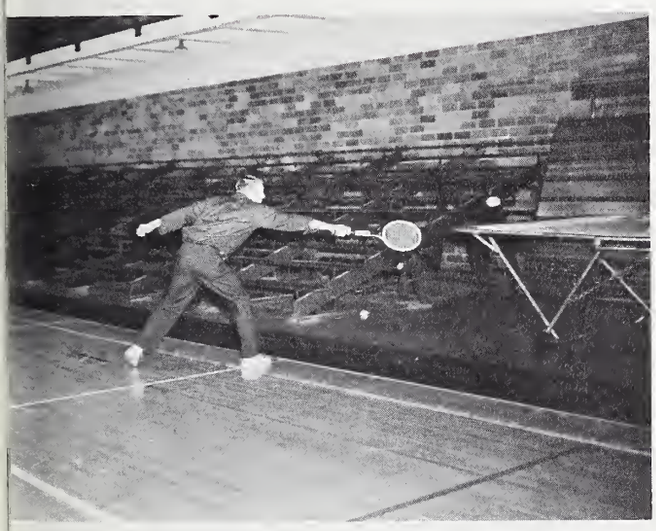

The tennis class trains a possible future Davis Cup champion.

A friendly volleyball game provides a chance for relaxation.

Powell displays a winning high jump.

Field Day

Another annual Field Day at Olivet dawned with no indication of the excitement and enthusiasm that was to occur. The weather conditions were perfect for all the activities planned for the day.

With the dismissal of classes, Olivetians turned out in great numbers to cheer their societies on to victory. Field Day's excitement was set at a high pitch in the morning with the running of the track and field events. Cheers resounded as the participants ran, jumped, and threw for the desired first-place ribbons.

At the conclusion of the track and field events, the tired athletes and sunburned spectators made quick dispatch of the food served at the All-School Picnic on the lawn behind the dining hall.

After the feast, the agenda called for the Field Day Band Concert. During the intermission Coach Ward presented the All-Sports Trophy and the Individual Sports Awards of the year.

Field Day with exciting sports competition, a wonderful picnic, and a soothing band concert proved to be a high day to every Olivetian.

A perfect baton handoff gives Dale Reedy lead toward a Trojan victory in medley relay.

Participants anxiously await the deafening discharge of the starter's gun.

Field Day---1959

MEN'S EVENTS	*FIRST*	*SECOND*	*THIRD*
Mile Run	Dorsey	Schwinn	Owens
Shot Put	Burrell	R. Hendricks	Cox
Running High Jump	Fowler, Powell		Hendricks
Discus	Dave Reedy	Fowler	Cox
100-Yard Dash	Dave Reedy	Salisbury	Cook
*880-Yard Run	Dale Reedy	Birchard	Dorsey
Running Broad Jump	Fowler	Salisbury	Powell
Javelin	Fowler	Lytle	Thompson
Pole Vault	Thompson, Humble		Powell
440-Yard Dash	Salisbury	Dave Reedy	Hardy
Medley Relay	Trojans	Indians	Spartans
220-Yard Dash	Dave Reedy	Salisbury	Cook

*New record

POINTS FOR FIELD DAY

	Men	*Women*	*Totals*
Indians	38	28	66
Trojans	43	19	62
Spartans	23	7	30

Girls are set for the start of the 50-yard dash.

Field Day---1959

WOMEN'S EVENTS	*FIRST*	*SECOND*	*THIRD*
50-Yard Dash	Acord	Cosner	Gaskill
Baseball Throw	Gaskill	Acord	Pavy
Running High Jump	Gaskill	Reynolds	Conrad
Running Broad Jump	Gaskill	Cole	Cosner
100-Yard Dash	Gaskill	Acord	Cosner
440-Yard Relay	Indians	Trojans	Spartans

President Spence Hedrick accepts All-School sports trophy for the Indians.

Olivet students enjoy annual Field Day picnic.

The Band concert and the awarding of athletic letters climax Field Day activities.

Districts

Churches

Local Merchants

EDUCATION
for
Evangelism

• *Advertisers*

Roger McMurrin
Business Manager

Charles Millhuff
Assistant Business Manager

Join

Olivet's Family

- You will meet other young people with sterling qualities.
- You will associate with leaders of the college and the church.
- You will live on a lovely campus which is well equipped for your comfort and advancement.
- You will receive an education fully accredited and with a Christian purpose.
- You will have unparalleled opportunities to grow spiritually.

Marching Band

Friendship

New Book

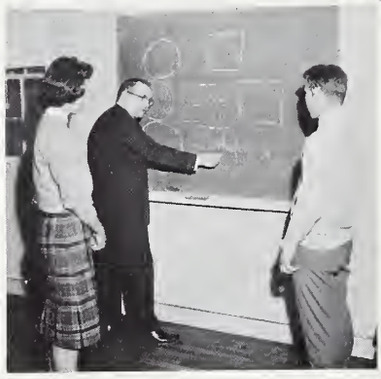

Instruction

Prayer Band

Graduation

OLIVET NAZARENE COLLEGE

IOWA DISTRICT

GENE E. PHILLIPS

82 Churches 4,930 Members

"Iowa . . . . . where the Church of the Nazarene maintains an aggressive program."

C. E. STANLEY
Church School Chairman
11,636 S.S. Members

MRS. GENE E. PHILLIPS
N.F.M.S. President
3,366 N.F.M.S. Members

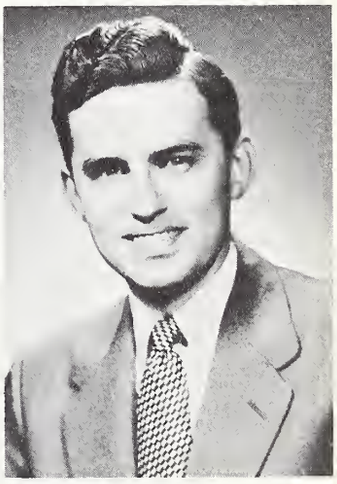

FORREST E. WHITLATCH
N.Y.P.S. President
1,745 N.Y.P.S. Members

INDIANAPOLIS DISTRICT

"THE PATH OF THE JUST IS AS A SHINING LIGHT THAT SHINETH MORE AND MORE UNTO THE PERFECT DAY."

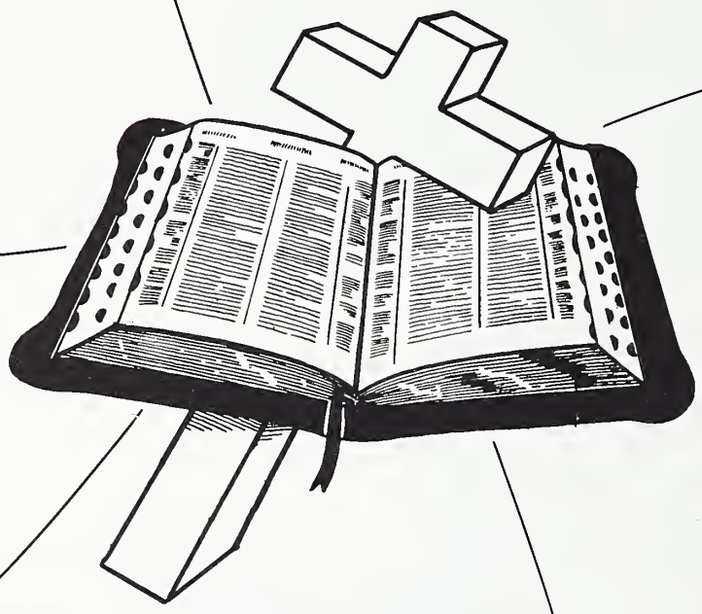

Rev. Luther Cantwell
District Superintendent

Rev. Kenneth Jewell ..... N.Y.P.S. President

Mrs. Luther Cantwell ..... N.F.M.S. President

Rev. Ermel Short ..... S.S. Board Chairman

"BEST WISHES FOR YOUR SUCCESS AND GOD'S VERY BEST ALWAYS."

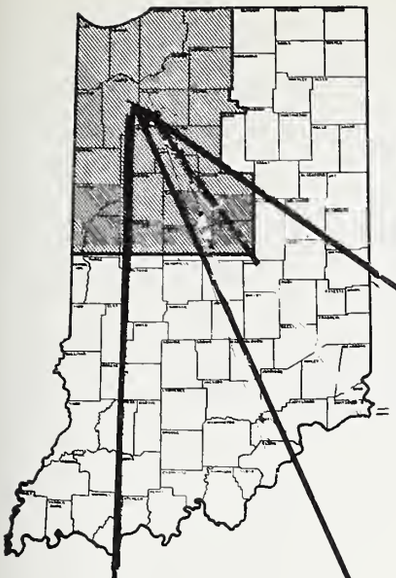

NORTHWEST INDIANA DISTRICT

Congratulates the Class of 1960
of Olivet Nazarene College

REV. and MRS. ARTHUR C. MORGAN
District Supt. and Missionary President
(Photo taken in Barbabos)

OWEN M. BURKE
Church School Chrm.

JAMES R. SNOW
N.Y.P.S. President

63 Churches
4,756 Nazarenes
10,241 S.S. Members
1,487 N.Y.P.S. Members
2,862 N.F.M.S. Members

Serving Christ

DR. PAUL UPDIKE
District Supt.

NORTHEASTERN - INDIANA

GREETS O.N.C. CLASS OF '60

MRS. PAUL UPDIKE
N.F.M.S. Pres.

21,000 ENROLLED IN SUNDAY SCHOOL
2,750 N.Y.P.S. MEMBERS
5,250 MISSIONARY SOCIETY MEMBERS
8,400 CHURCH MEMBERS

REV. H. E. PRIDDY
Chairman, Ch. Schools

SUPPORT OUR COLLEGE AND DISTRICT YOUTH ACTIVITIES 100%

- X Teen talent competition
- X Campground May 21 youth rally
- X District Olivet Scholarships
- X Two Youth Institutes
- X Three District Children's Camps

REV. WALTER GRAEFLIN
N.Y.P.S. Pres.

WISCONSIN

".....the District that paid its ONC Budget in full, by October 31st, for the ELEVENTH year!"

CONGRATULATES

President Harold W. Reed

The Graduates of the Class of 1959

The 25 Students from Wisconsin at ONC this year

Arthur Bailey . . . Richard Bethge . . . Rosswell Brunner . . . Rita Colby . . . Clarence Crites . . . Shirley De Lambert . . . Larry Hansche . . . Carol Horner . . . Thomas Kellbach . . . Mardell Koch . . . Carolyn Kremer . . . Marilyn Kremer . . . Lois Lierman . . . Judith Meissner . . . Albert Remmenga . . . John Remmenga . . . Mary Kay Shannon . . . Chester Skinner . . . Joanne Sprague . . . Alberta Starnes . . . Charlotte Wagner . . . Ronald Workman . . . Ronald Young . . . Carl Birchard

D. J. Gibson, Dist. Supt.

SUMMER CAMP PROGRAM

JUNIOR CAMP JULY 25-29
Riverside Camp, Waupaca

CAMP MEETING AUG. 1-7
Camp Byron, Fond du Lac
Workers: Dr. Hardy Powers,
Rev. Harold Volk,
Rev. and Mrs. Boyce Pierce and Linda

YOUTH INSTITUTE AUG. 15-20
Pine Lake Camp, Westfield
ONC Quartet and Representative

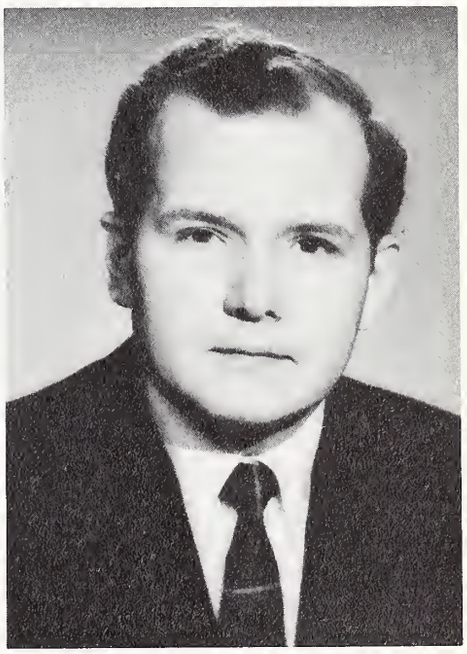

D. P. Millikan, N.Y.P.S. Pres.

Wisconsin Offers the Youth of Our Church an Opportunity for Service

REV. PAUL K. MOORE
District
N.Y.P.S. President

MRS. ORVILLE L. MAISH
District
N.F.M.S. President

CONGRATULATIONS!

to

DR. HAROLD W. REED

and the

CLASS OF '60

DR. ORVILLE L. MAISH
District Superintendent

Michigan District Church of the Nazarene

MRS. PAUL K. MOORE
District
Junior Society Director

REV. MYRON C. MORFORD
Chairman, District
Church School Board

EASTERN MICHIGAN

Congratulates

President Reed and the Fine Class of '60

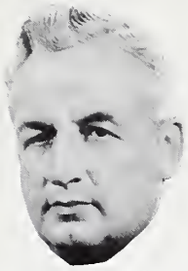

Dr. W. M. McGuire
Dist. Supt.

We need trained, spirit-filled workers to harvest our share of the five million souls living on this District. "THIS IS OUR DAY."

Mrs. W. M. McGuire
Dist. N.F.M.S. Pres.

"Through God we shall do valiantly." Psalms 108:13

Rev. E. Hendley
Dist. S.S. Chairman

Sunday School teaching that inspires and stimulates faith and knowledge in the Word of God.

Rev. W. E. Varian
Dist. N.Y.P.S. Pres.

A deeply spiritual emphasis in a fascinating, progressive program for modern youth.

"We Unite Our Fortress To Save Our Youth"

YOUTH CAMPS

and

INSTITUTE

CAMP MEETING

and

VACATIONAL PRIVILEGES

in a spiritual atmosphere

Eastern Michigan District Center

NORTHWESTERN ILLINOIS DISTRICT

Dr. Lyle Eckley, District Superintendent

Congratulations to O.N.C.

from our Churches, Pastors and

3443 Church Members

ADVISORY BOARD

J. W. Brown,
742 23rd St., Rock Island, Ill.

Ernest Price,
Ottawa, Ill.

Jesse Holden,
107 Anderson St., East Peoria, Ill.

Walter Pike,
Ottawa, Ill.

DISTRICT OFFICERS

Lyle E. Eckley, Superintendent
116 West Beverly, Peoria, Ill.

Arthur Nutt, Secretary
703 W. Washington, Bloomington, Ill.

J. W. Brown, Treasurer
742 23rd St., Rock Island, Ill.

J. W. Silvers, Chairman, D.C.S. Board
Eureka, Ill.

Riley Laymon, N.Y.P.S. President
Main St., Streator, Ill.

Mrs. Lyle E. Eckley, N.F.M.S. President
116 Jackson Court, Peoria, Ill.

James V. Morsch, Junior Director
1205 Hamilton, Pekin, Ill.

REV. HAROLD DANIELS
District Superintendent

CONGRATULATIONS
CLASS
OF
1960

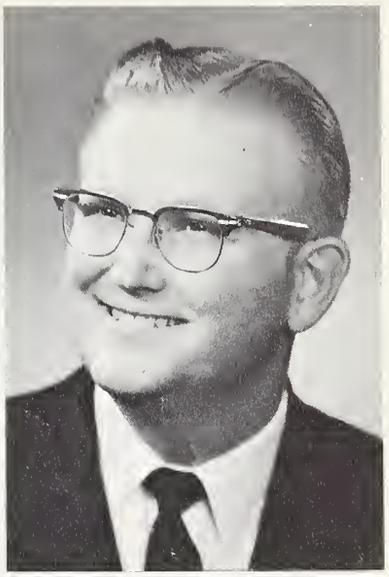

REV. GERALD GREEN
N.Y.P.S. President

ILLINOIS DISTRICT
CHURCH OF THE NAZARENE

BEST
WISHES
AND
SUPPORT
TO

"OUR OLIVET"

REV. JAMES BARR
Church School Chairman

MRS. WAYNE BRITTON
N.F.M.S. President

CONGRATULATIONS

To The Olivet Nazarene College Family and

BEST WISHES

to the Class of 1960

Our FAITH for you –
"That the God of our Lord Jesus Christ,
the Father of glory may give unto you the
spirit of wisdom and revelation in the
knowledge of . . . his inheritanee in the saints."
Eph. 1:17, 18

Our HOPE for you –
"Seek ye first the kingdom of God and his
righteousness; and all these things shall be
added unto you." Matt. 6:33

Our LOVE for you –
"Charity suffereth long, and is kind . . . .
rejoieeth in the truth. Beareth all things,
believeth all things, hopeth all things,
endureth all things. Charity never faileth."
If I "have not Charity, I am nothing."
1 Cor. 13:2, 4, 6, 7, 8

Our PRAYER for you –
"Unto Him that is able to keep you from
falling, and to present you faultless
before the presenee of his glory with
exeeeding joy. To the only wise God our
Saviour, be glory and majesty, dominion
and power, both now and forever."
Jude 24:25

THE CHICAGO CENTRAL DISTRICT

Mark R. Moore
District Supt.

Mrs. Mark Moore
Dist. N.F.M.S. Pres.

Byron M. Carmony
Ch. Dist. Ch. Sch. Bd.

Russell L. Carlson
Dist. N.Y.P.S. Pres.

HARVEY S. GALLOWAY, D.D.
District Superintendent

CONGRATULATIONS
CLASS OF '60

CENTRAL
OHIO
DISTRICT

JAY H. KEISER
N.Y.P.S. President

WESTERN OHIO

N.Y.P.S.

REV. CARL CLENDENEN
District N.Y.P.S. President

Congratulations Class of 1960

Rev. Verl Ballmer
Vice President

Rev. Wesley K. Poole
Secretary

Rev. E. Leo Chance
Treasurer

130 Societies

3800 N.Y.P.S Members

DISTRICT

DR. W. E. ALBEA
District Superintendent

132 CHURCHES
11,685 MEMBERS

OUR COLLEGE—
WITH A CHRISTIAN
PURPOSE

Rev. W. A. Strong, Church Schools Chairman
Rev. Carl Clendenen, Jr., N.Y.P.S. President
Mrs. W. E. Albea, N.F.M.S. President
Dr. Floyd E. Cole, District Treasurer
Rev. Paul G. Bassett, District Secretary

60
STUDENTS
ATTENDING
OLIVET

ADVISORY BOARD
Rev. H. C. Watson
Rev. Donald Snow
Ira Jones
O. M. Clay

DISTRICT CALENDAR

BOY'S CAMP ..... July 4-9
N.F.M.S. CONVENTION ..... July 11-12
DISTRICT ASSEMBLY ..... July 13-15
GIRL'S CAMP ..... July 18-23
CAMP MEETING ..... July 29 - Aug. 7
YOUTH INSTITUTE ..... Aug. 8-13

MISSOURI DISTRICT

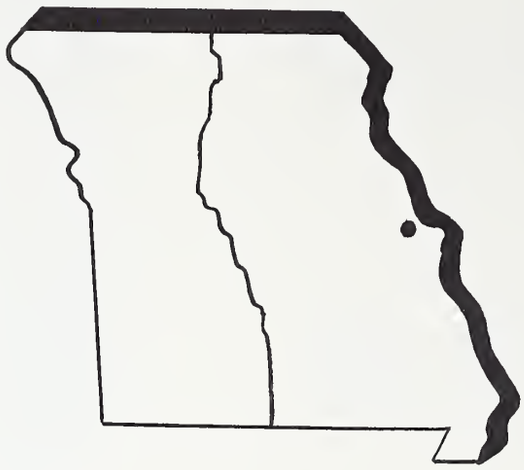

IN 1960
Sends to

Greetings

Students

Prayers

Finances

E. D. SIMPSON, D.D.
District Superintendent

Southwest Indiana District
Church of the Nazarene

Class

of 1960

We Heartily

Congratulate

COMPLIMENTS

OF

NAZARENE THEOLOGICAL SEMINARY

1700 East Myer Boulevard

Kansas City, Missouri

LEWIS T. CORLETT
President

MENDELL TAYLOR
Dean

Olivet's 4500 Alumni Support their Alma-Mater

NESBITT HALL

Raising

100,000.00
for
Nesbitt Hall

Through

14 District Alumni
Organizations
and many local chapters

FRED CHALFANT
President

PAUL L. SCHWADA
Secretary

Coming Events

General Assembly Luncheon, Saturday, June 18, 1960
Annual Homecoming, Friday through Sunday, Oct. 21-23, 1960

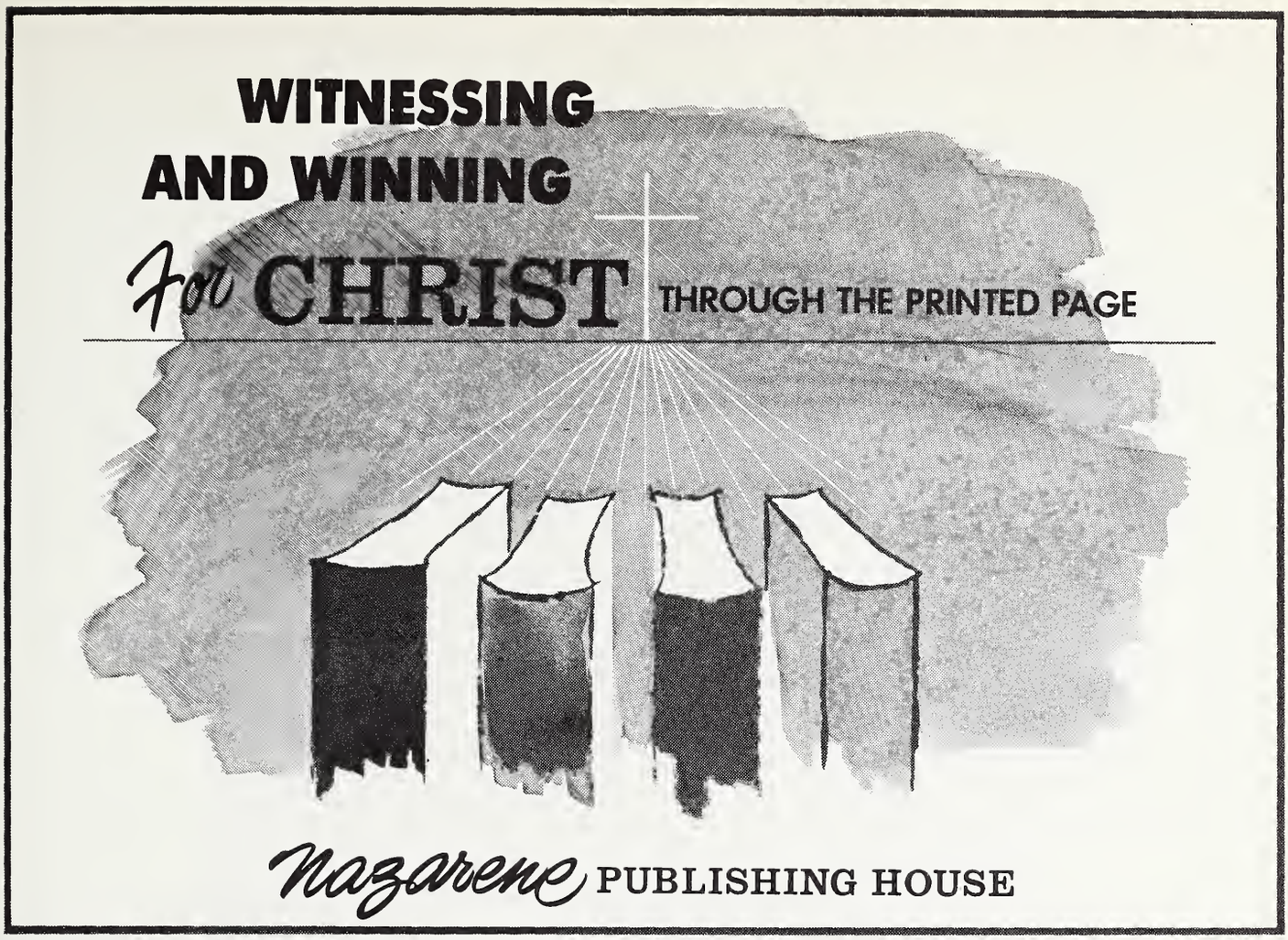

CONGRATULATIONS
Dr. Reed
and the
Class of 1960

EMERALD AVENUE CHURCH OF THE NAZARENE
10555 S. Emerald Ave.
CHICAGO, ILL.

Rev. Lester Johnston, Pastor

STUDENTS NOW ATTENDING OLIVET:
EDWARD DEBREAUX
CHARLES MILLHUFF
BETTY SEAMAN
PAUL CUNNINGHAM
BOB HARRIS
MARILYN GEEDING
WAYNE RYDBERG

COLLEGE
CHURCH OF THE NAZARENE

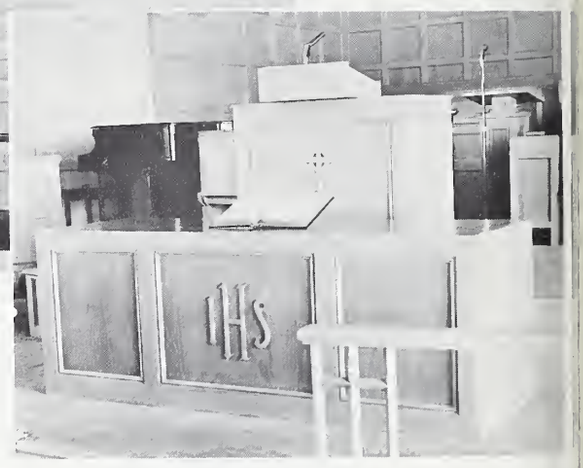

"Giving Christ to the community—to the world"

REV. FORREST NASH
Pastor

OTTIS SAYES
Youth Director

FRANK WATKINS
Calling Minister

NAOMI LARSEN
General Director of Music

ROBERT BROWN
Organist and Director of Youth Choirs

CONGRATULATIONS

Dr. Reed
Faculty
and Class of '60

Stanton Avenue

CHURCH OF THE NAZARENE AND CHURCH ANNEX

WM. H. TAFT ROAD AT STANTON AVENUE
CINCINNATI, OHIO

James B. Dorenbusch, S. S. Superintendent
Miss Janice Plummer, N.Y.P.S. President
Mrs. Harlan Stirsman, N.F.M.S. President

When In Cincinnati
We Invite You To
Worship With Us

FLOYD E. COLE, Minister

FIRST CHURCH of the NAZARENE

DETROIT, MICHIGAN

18751 Fenkell — 2 blocks from Grand River

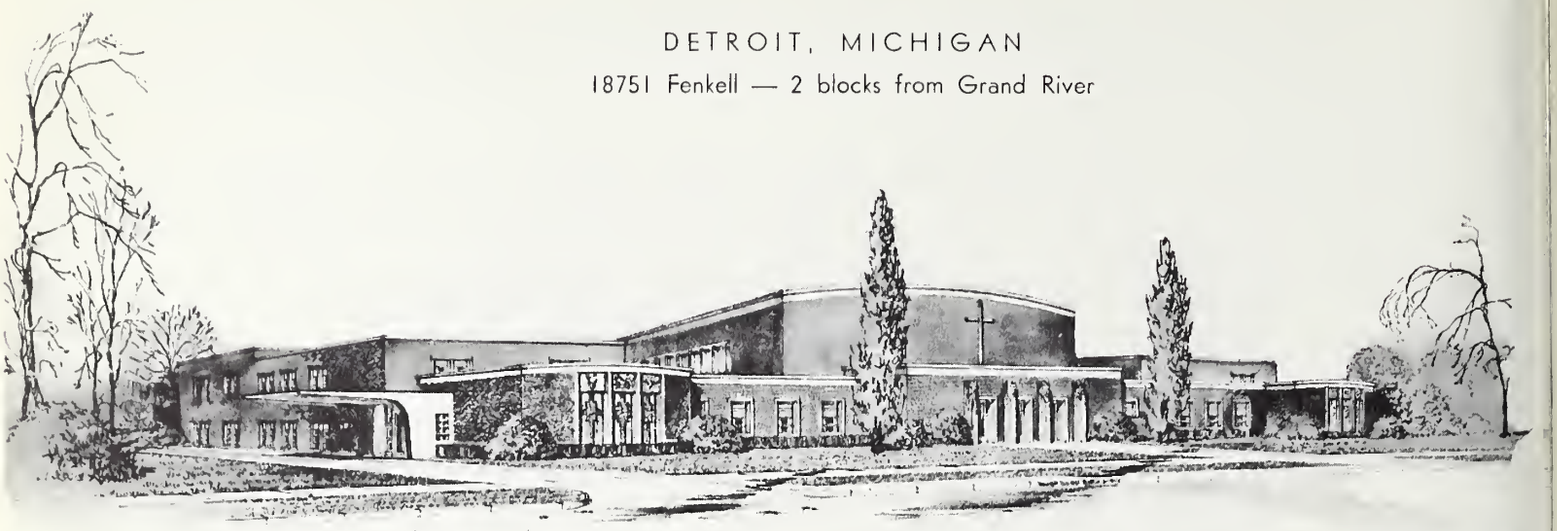

CONGRATULATIONS TO OUR GROWING COLLEGE FROM A GROWING CHURCH

GARY MOORE
Minister of Youth and Music

REV. E. W. MARTIN
Minister

REV. JERROLD W. KETNER
Minister of Education

"RESPECT FOR THE PAST"

"PROGRESS FOR THE PRESENT"

"VISION FOR THE FUTURE"

FIRST CHURCH OF THE NAZARENE

DAYTON, OHIO

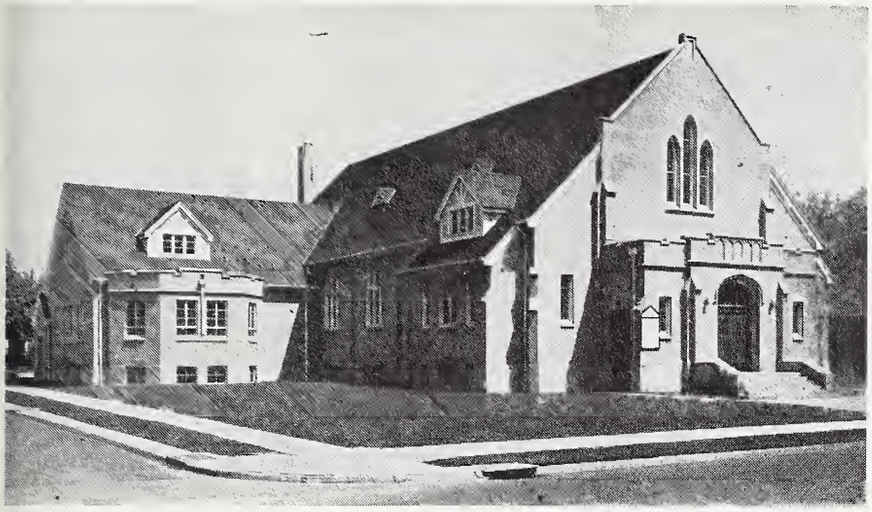

MISSION:
Soul Winning

MESSAGE:
Holiness — Full Salvation

MINISTRY:
Serving Our Generation

METHOD:
Preaching — Praying — Giving

MEASURE:
World Evangelism

MANIFESTATION:
Divine Love

MOTIVATION:
Holy Spirit

DONALD E. SNOW, Pastor

The Gospel Story in Song
REX BAKER, Minister of Music

"Holiness Becometh Thine House,
O Lord, Forever."

Congratulating the Class of '60

FIRST CHURCH OF THE NAZARENE

1621 E. WASHINGTON
INDIANAPOLIS, INDIANA

FRED J. HAWK, Pastor

Rev. Fred J. Hawk, Pastor

Rev. Irving W. Laird, Associate Pastor

Mr. Hoyt Martin, S.S. Superintendent

Mrs. Francis Plummer, Missionary President

Mr. Ted Cox, Youth President

Mrs. Mary Ruth Fowler, Choir Director

Mrs. Anna Faye Silvers, Organist

FIRST CHURCH OF THE NAZARENE

GOODFELLOW BLVD. AND McLARAN
ST. LOUIS, MISSOURI

A. O. SHEARRER
Pastor

"God in the past, a source of peace.
God in the present, a source of strength,
God in the future, a source of Hope."
Rom. 5:5; Heb. 6:19

"Give unto the Lord the glory due unto his name; Worship the Lord in the beauty of Holiness."

STUDENTS:

Don Harris
Carol Aslinger
Naomi Hedrick
Spence Hedrick
Don Shearrer

HERALD CLERC
S. S. Superintendent

WM. D. CORNELIUS
Minister of Music

The First Church of the Nazarene

Oak & Wildwood Ave., Kankakee, Ill.

A CHURCH HOME FOR OUR COLLEGE STUDENTS AWAY FROM HOME.

REV. JERALD L. LOCKE
Pastor

LEROY WRIGHT
Minister of Music

EUGENE SANDERS
Director of Youth
and Visitation

—A Friendly Church with a Spiritual Uplift—

FIRST CHURCH OF THE NAZARENE

NORTH 5th AT "A" STREET

RICHMOND, INDIANA

—The Church in the Heart
of the city
with the city at Heart—

(125 Youth in the Intermediate and Senior Departments)
"Building the Kingdom with the Aid of the Church and College."

Students
Now
at
Olivet

Jerry Cordell
Ernest Wilson
Phyllis Kortright
Mary Lou Riggle
Ina Ruth Durbe

REV. C. R. LEE
Pastor

MRS. C. R. LEE
Missionary President

LEWIS D. CORDELL
S.S. Superintendent

JACK WEST
N.Y.P.S. President

BASIL HINSHAW
Director of Music

Greetings and Congratulations to Dr. Reed, Faculty, Student Body and the Seniors of 1960
—Remember, Christ is the Answer—

"A Refuge of Love in a City of Steel"

First Church of the Nazarene

Gary, Indiana

Robert E. Ross, B.D., Minister

Congratulations

to the Class of 1960

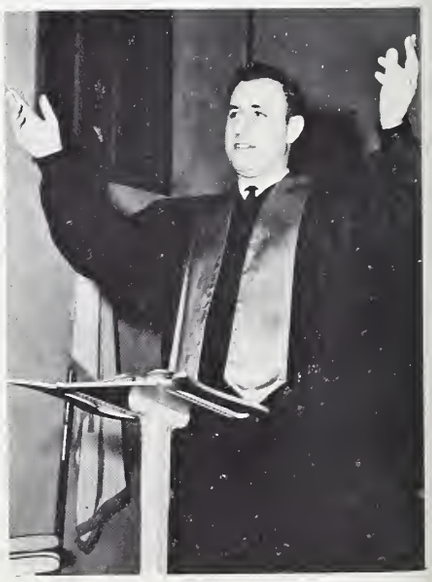

Gene Tanner, Music Director

WELLSTON CHURCH OF THE NAZARENE

ST. LOUIS, MO.

CONGRATULATES THE CLASS OF 1960

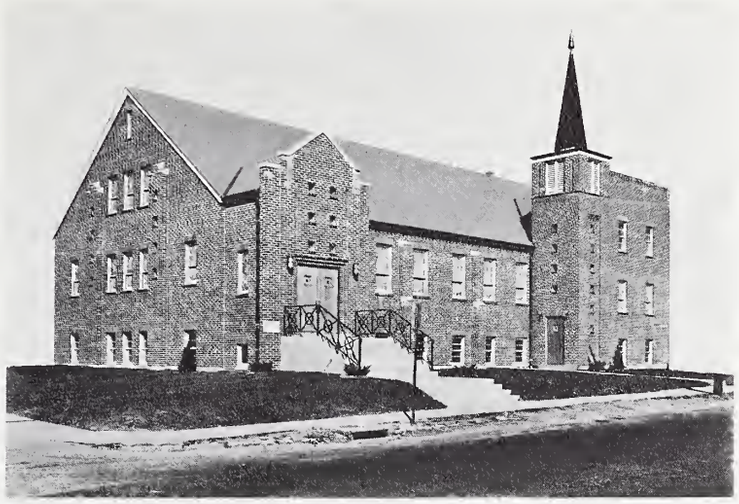

STUDENTS: Jim Beard, Carolyn Matheny, Frank Borders

M. L. McCASKELL — Pastor

JESS FISHER — N.Y.P.S. President

BILLIE MATHENY — N.F.M.S. President

ED. BEHR — Minister of Music

LENDEL BUTTRY — S.S. Supt.

South Side Church of the Nazarene

MUNCIE, INDIANA

Church Office: 212 West 7th Street
Phone AT 4-9320

WALTER B. GREEK, Minister
1734 S. Walnut St. Ph. AT 2-1847

"This Friendly Church Invites You"

Congratulations to the

Class of '60

OUR BEST TO THE CLASS OF '60

FIRST CHURCH OF THE NAZARENE

2714 South Jefferson Avenue
MIDLAND, MICHIGAN

MIDLAND'S OLIVET STUDENTS

Nancy Crall

Virginia Morford

Betsy Roe

Janet Sirrine

—BRING YOUR BURDENS AND EXCHANGE THEM FOR A SONG—

THE SINGING CHURCH

DONALD A. SHMIDT
S.S. Superintendent

GERALD E. GREENLEE
Minister of Music

BRUCE W. WILKINSON
N.Y.P.S. President

MARY I. DRAKE
N.F.M.S. President

MYRON C. MORFORD—PASTOR

Mary Jo Wasalaski

Overland Church of the Nazarene

Lackland at Woodson Rd., St. Louis, Missouri

A Spiritual Church with Holiness Emphasis

A. R. ALDRICH
Pastor

Congratulations
To The
Class of 1960

ARTHUR E. HUBBS
Minister of Music

Supporting the Whole Program of the District and General Church

SHEPARD CHURCH OF THE NAZARENE

2271 EAST FIFTH AVENUE — COLUMBUS 19, OHIO

The N.Y.P.S. sends congratulations and best wishes to the Graduates and Students at Olivet.

E. K. RICHEY
Pastor

Students
at
O.N.C.

Donna Weed
Edith Sparks
David Might
Eunice Herrmann

N.Y.P.S. President
Charlene Keyes

Young Adult Chairman
Marcus Orr

Teen-Age Chairman
Larry Reeder

AUSTIN CHURCH OF THE NAZARENE

CONGRATULATIONS
TO THE CLASS
OF 1960

Rev. A. T. Smith, Pastor
Alan Carlson, N.Y.P.S. President

**WE APPRECIATE
AND SUPPORT O.N.C.**

CENTRAL CHURCH OF THE NAZARENE

610 Brown Street
Dayton, Ohio

IN THE HEART OF TOWN
FOR THE HEARTS OF MEN

Our Student this year . . .
MISS RUTH PITTS

Pastor: G. B. BREESE

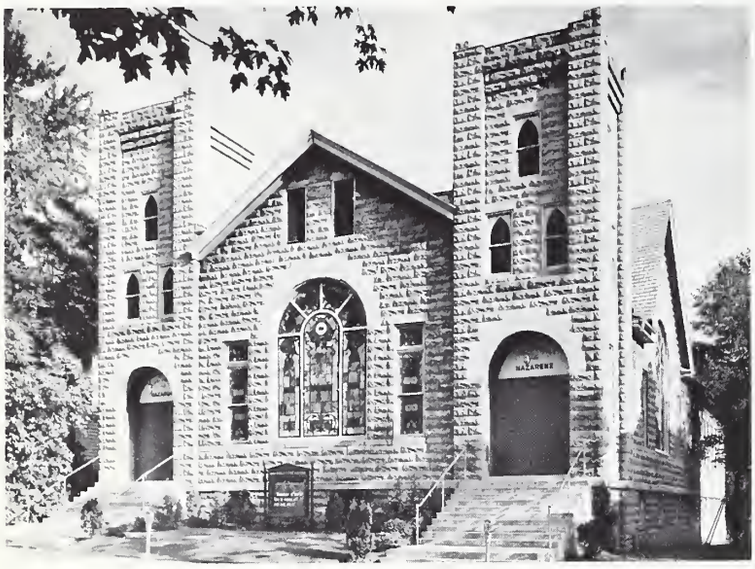

FIRST CHURCH of the NAZARENE

MARION, OHIO

CONGRATULATIONS CLASS OF '60

Students Attending
This Year:

Ann Strine
Bethel Jackson
Charlotte Huddle

LESTER ZIMMERMAN
Pastor

REV. CLARE ST. JOHN

CHURCH OF THE NAZARENE

Newcomerstown, Ohio

The easternmost church in the Central Educational Zone congratulates Dr. Reed and his administration on the completion of Nesbitt Hall.

Students: Galen Craigo—Marlene Baker

ROBERT L. ELLIS
Pastor

"When you are in Burlington, sing & worship with us"

First Church of the Nazarene

Washington and Seventh Streets — Burlington, Iowa

HOME OF "THE NAZARENE HOUR" RADIO BROADCAST 11 to 12 EACH SUNDAY MORNING

Students at O.N.C. Jim Grasse Larry Mathias Lois Martin

"The Singing Church of Columbus"

First Church of the Nazarene

King and Hunter Avenues
Columbus, Ohio

James Cook
Minister of Music

Proposed New Church

Miles A. Simmons
Pastor

Forty-six years—a Spiritual Heart in the Heart of Columbus

First Church of the Nazarene

60 State Street—Pontiac, Mich.

"A friendly church in a friendly community"

Steve Cannon, S. S. Supt.—Darrel Hawley, N.Y.P.S. Pres.
Bea Butler, N.F.M.S. Pres.

CONGRATULATIONS TO OLIVET NAZARENE COLLEGE

J. E. VAN ALLEN

VALPARAISO CHURCH of the NAZARENE
Valparaiso, Indiana

BEST
WISHES
TO
CLASS
OF
'60

L. E. MYERS
Pastor

Minister of Music
Philip Dunn

N.Y.P.S. President
Dennis Wallace

Superintendent
Clarence Good

N.F.M.S. President
Mrs. L. E. Myers

CONGRATULATIONS

Dr. H. W. Reed and Class of 1960

Supporting Olivet College
with
Students and Budget

Robert T. Morris
Pastor

LAFAYETTE PARK
CHURCH OF THE NAZARENE
2800 ST. VINCENT AVE.
ST. LOUIS, MISSOURI

"Consecrated to serve . . ."

Columbus, Indiana First Church

1218 California Street

Sanctuary

Parsonage

Rev. A. Schneider

Congratulations to

Dr. H. W. Reed — Faculty — Class of '60

Goodwin Memorial Church of the Nazarene

15th and Louise

M. K. Millikan, Pastor

Anderson, Indiana

Congratulations to Olivet and the Class of 1960

The Church Staff

Minister
James R. Snow

Minister of Music
Ray Morrisson

S. S. Supt.
Claude Bond, Jr.

N.F.M.S. President
Phillis Kjonaas

N.Y.P.S. President
Lemoyne Leas

Students in Olivet

Geneene Morrisson

Susanne Conrad

Arlene Mayhugh

Sam Mayhugh

When in the Calumet Area plan to visit

HISTORIC HAMMOND FIRST CHURCH OF THE NAZARENE

Calumet and Michigan, Hammond, Ind.

"Serving across the street and around the world for over 53 years"

1907

1960

FIRST CHURCH OF THE NAZARENE

SEMINARY AND FRANKLIN STS.

DANVILLE, ILLINOIS

Luther L. Jenkins, Pastor

John Richardson, S. S. Supt.

Congratulations Class of 1960

Lloyd Logan, N.Y.P.S. Pres.

Mrs. Myron Walker, N.F.M.S. Pres.

FIRST CHURCH OF NAZARENE

454 Cass Street, Joliet, Ill.

Congratulations to the

CLASS OF 1960

Pastor—C. B. Armes
S.S. Supt.—Earl Irvin
N.Y.P.S. Pres.—Mrs. Irene Capista
N.F.M.S. Pres.—Mrs. Velda Armes

Our Students Representing Us at O.N.C.

Leola Hay

John Hursh

Violet Smith

Roberta Steininger

CHURCH OF THE NAZARENE—

320 West 4th Street
Auburn, Indiana

Congratulations to the

Class of 1960

V. F. Owens — Pastor

First Church of the Nazarene

EIGHTEENTH STREET AT GRAND — NEW CASTLE, IND.

ALECH ULMET — PASTOR

Salutes Olivet -- And The Class of '60

"Meeting the challenge of the Space Age
with the Ageless Gospel for all ages."

Ivan Cable, S.S. Supt. — Mainie Greer, N.F.M.S. Pres. — Bill Selvidge, N.Y.P.S. Pres.

BEST WISHES TO OLIVET AND GRADUATES OF 1960

First Church of the Nazarene

ANDERSON, INDIANA

23rd and Jackson Streets

Rev. John C. Wine, Minister

Congratulations to the Class of 1960

FIRST CHURCH OF THE NAZARENE

GENESEE AT BUTLER

Lansing, Michigan

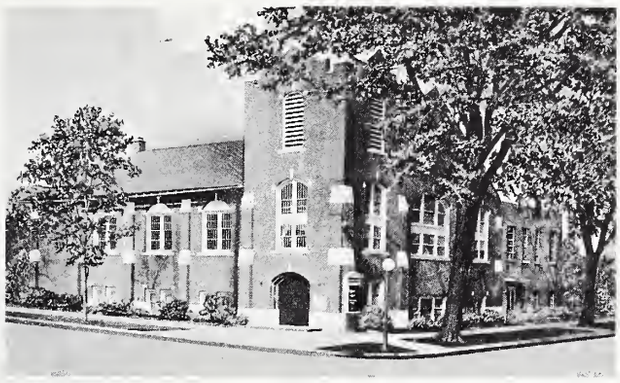

Minister of Music
DARRELL TROTTER

Thaine F. Sanford
Minister

OUR STUDENTS AT O.N.C.

Terrence Curtis
Nona Hudcosky
Brenda Starr

HOWARD S. SYLVIA — Pastor

Congratulations to the Class of 1960 from the

DOUGLAS ROAD CHURCH OF THE NAZARENE

in the "Inland Port City" of Toledo, Ohio

(Located in northwest Toledo, one block south of Wernert's Corner, just one mile off by-pass 25.)

S.S. Supt.—Robert Avery
N.Y.P.S. Pres.—Loretta Johnson

Our Student
Shirley Sanderson

For the lift of your life, when in Indianapolis attend

The East Side Church of the Nazarene

4201 EAST 16th STREET

Students of Year 1959-60

Marilyn Bright

Roger Spangler

Ruth Candell

Ermel Short, Minister

First Church of the Nazarene

331 S. 68th St., Milwaukee, Wisconsin

Prayers-Support and Congratulations to staff and students of Olivet.

Students Now Attending

Marilyn Kremer

Judy Meissner

Carolyn Kremer

Mary Kay Shannon

Mardell Koch

Ronie Workman

May God continue His Richest Blessings upon you.

WOOSTER, OHIO

CHURCH OF THE NAZARENE

Corner S. Walnut and W. South Sts.

C. D. WESTHAFER
Pastor

Congratulations
To the Class
of "60"

E. R. HEISER, S.S. *Superintendent*
MRS. MYRA SHEARER, N.F.M.S. *President*
ROBERT FISHBURN, N.Y.P.S. *President*

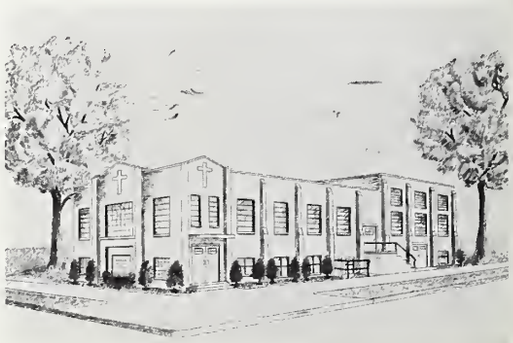

OUR CHURCH

GRACE CHURCH OF THE NAZARENE — CHAMPAIGN ILLINOIS

201 EAST PARK AVENUE

EARL LIVESAY
S.S. Superintendent

MRS. LOUISE RIDDLE
N.Y.P.S. President

MRS. DELLA ORCUTT
N.F.M.S. President

Students Attending Olivet

PEGGY McMAHAN

ROGER SIMMONS

WM. B. KELLY
Minister

Congratulations; Class of 1960

"To serve this present age,
My calling to fulfill;
Oh, may it all my powers engage
To do my Master's will."

REV. FRED FOSTER
Pastor

ELMER JOHNSON, *S.S. Supt.*
RICHARD WILSON, *N.Y.P.S. Pres.*
VELMA MILLS, *N.F.M.S. Pres.*

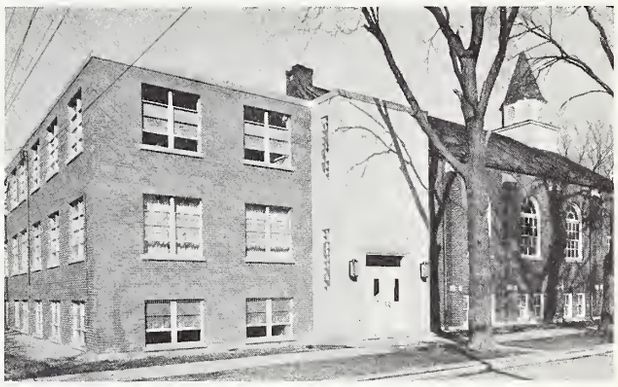

CHURCH of the NAZARENE

MARSHFIELD AVE. AT 153rd ST.
HARVEY, ILLINOIS

First Church of the Nazarene

KOKOMO, INDIANA

Congratulations Class of '60

Our Mission
The Salvation of Souls

Our Message
Christ The Hope of Glory

Our Method
Prayer—Faith—Works

50 ARMSTRONG AT
DEFENBAUGH

G. W. WILLIAMS
Pastor

We've left this page open for the greetings of your friends and classmates. The friendships you make at Olivet will last you a lifetime, and are far more important than any advertising we could insert here.

However, we do invite you to open a safe, profitable savings account which can serve you well by providing the means for accomplishing many of your life's goals. You'll always be welcome at Kankakee's only *mutual* savings institution—now 75 years old.

Kankakee Federal Savings & Loan Association
Schuyler at Station

Home of the Money Tree

BE SURE THERE IS A BANK IN YOUR FUTURE

MAKE YOUR BANK THE

FIRST TRUST & SAVINGS BANK

OF KANKAKEE

A Corner Made Famous

City National Bank

of Kankakee

THE UNIVERSE

The Center of Activity on Olivet's Campus

Place to refresh

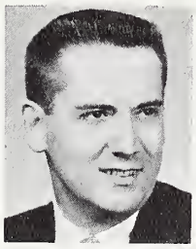

Harold Gillespey
Manager

Place to relax

Compliments of

YOUR COLLEGE BOOK STORE

"It is a pleasure to serve you."

Mrs. Gladys Corbett, Mgr.

Olivet students look over suits as salesman Lothair Green waits to make a sale.

"Those in the Know" at Olivet . . . buy their clothes at

Plant-Kerger Co.

NATIONALLY KNOWN MEN'S WEAR

COMPLIMENTS

domestic LAUNDRY DRY CLEANING

CONVENIENT DRIVE-IN STORES

CORNER OF STATION & DEARBORN
306 SOUTH SCHUYLER (IN BRADLEY)

MEADOWVIEW SHOPPING CENTER
330 WEST STATION STREET

PHONE WELLS 3-5521 and have a Domestic route representative call

Serving the Schools of Illinois for more than a Quarter of a Century

BLANKENBURG PHOTOGRAPHER

Phone WE 2-4117 143 No. Schuyler Kankakee

Portrait, Commercial, School Photography

Photo and Lithograph Annuals

Covers and Binding

MUNROE HOME BUILDERS

Custom Selected Homes

With a Desire to Please

Phone WE 26361 • Bourbonnais, Ill.

the
FRANKLIN PRESS
co.

246 E. Merchant
Phone WE 2-4126

• Lithographers • PRINTERS • Artists •

• Stationery and Office Supplies •

• Typewriters for Rent •

Serving Kankakeeland With Outstanding Service

BROADWAY
CLEVELAND

Rudy's
MARKETS *inc.*

THE STORE DESIGNED WITH YOU IN MIND.

Always First
With the Finest

Formals
Dresses
Coats
Skirts
Sweaters
and
Accessories

SAMUELS

The Store of Fashions

Congratulations
Class
of
1960
174
S.
Schuyler

RAY'S CHRISTIAN SUPPLIES

165 N. Schuyler Ave., Kankakee

Mr. and Mrs. Ray and the Staff
wish to congratulate the graduating class of 1960
and the entire college for your many achievements.
YOURS FOR AN EXCELLENT FUTURE

BOURBONNAIS CLEANERS

Now Featuring

A COMPLETE

FORMAL WEAR

RENTAL SERVICE

for the

Discriminating Dresser

"Wear for all
formal occasions"

STANDARD

Gould's Service

Rt. 45 and Broadway

Phone WE 9-9190 Bradley, Ill.

Our Congratulations
to all—especially
the graduates—for
completing another
step along life's path.

"Want some lumber - - - Call our number"

WE 2-3821

J. E. Deselm & Co.

Jaffe's

UPTOWN PHARMACY
217 E. Court—Phone 3-3369

BIG FOUR PHARMACY
508 E. Cypress St.—Phone WE 2-2022
Kankakee, Illinois

BRADLEY PHARMACY
1053 W. Bway.—Phone WE 3-5514

PHILLIPS PRESS

1283 S. SEVENTH

KANKAKEE, ILLINOIS

Security Lumber and Supply Co.

Build with
Security
WE 3-3307

101 Lawn
Bradley, Ill.

Clyde's Shell Service
350 N. Vasseur Ave.
Bradley, Illinois

▪ ▪ ▪

"free pickup & delivery"

▪ ▪ ▪

Closed — Sundays

COMPLIMENTS OF
YOUR
OPTOMETRIST

DR. RUSSELL D. ROGERS

163 N. Schuyler Ave. Phone WE 2-1116

BELL HARDWARE

BRADLEY, ILLINOIS

352 W. Broadway

Phone WE 3-7325

EDWARD'S JEWELERS

Headquarters
for

NATIONALLY ADVERTISED
WATCHES—DIAMONDS
CHINA — CRYSTAL
JEWELRY

220 E. Court

Dial WE 2-1716

"Any student can have an account in 3 minutes."

LECOURS

"The Last Word in Fashion."

230 E. Court St.
Kankakee, Ill.

Compliments of

KEY CITY MOTORS, Inc.

YOUR COURTEOUS CHEVROLET DEALER

HOME OF
OK-OWNER RATED USED CARS

609 E. Court
Phone WE 3-3359

Colonial Studios

122 N. Dearborn
Kankakee, Ill.

COMPLIMENTS
— OF —

Bradley State and Savings Bank

205 W. Broadway

Phone WE 2-5612

Huff & Wolf Jewelry Co.

Diamonds, Watches, Silverware
Watch and Jewelry Repairing

We Guarantee Satisfaction

127 S. Schuyler Kankakee, Ill.

Phone WE 2-3727

Badger Paint Stores
MAKERS OF MASTERCRAFT PAINTS

MEADOWVIEW SHOPPING CENTER

Fifth Avenue at Brookmont

Paints - Hardware - Gifts - Housewares - Toys

Owned and Operated by W. E. Vandiver

WE 2-0221

SWANNELL HARDWARE, Inc.

- SPORTING GOODS
- HARDWARE
- PHILCO RADIOS
- PHILCO TELEVISION

- HOME APPLIANCES
- HOUSEWARES
- PAINTS
- TROPHIES

286 E. Court St. Tel. WE 3-6624 Kankakee, Ill.

HOTEL KANKAKEE

The "EMERALD ROOM" serving good food at popular prices

Private Facilities for Your

BANQUETS AND RECEPTIONS — SOCIAL FUNCTIONS

SMORGASBORD

5:30 P.M. to 9:00 P.M.

Phone WE 3-4411 for information and reservations

EVERY ROOM AIR CONDITIONED

FABER FLORAL COMPANY

Florists to Kankakee for over 70 Years

FLORISTS TO KANKAKEE Since 1870

STORE
336 East Court Street
WE 3-7515

GREENHOUSES
869 West Jeffery Street
Phone WE 2-5811

HUGH P. PIERCE

INSURANCE CONSULTANT

204 Arcade Bldg. Phone WE 3-3221

ROYAL BLUE STORE

Bourbonnais, Illinois

- GROCERIES
- FRUITS
- MEATS
- FROZEN FOODS
- VEGETABLES

Armand Lecuyer

"Nothing But the Best"

Phone WE-2-1213

Jaffe & Son

MEN'S WEAR

KANKAKEE, ILLINOIS

George Nanos

122 N. Schuyler

Shoe Repair—All Kinds
Shoe Dyeing—All Colors
Electric Shoe Shine

Campus Barber Shop

Located on the campus of O.N.C.

Sam Lowe
Barber

your patronage is appreciated

—through it I can obtain my schooling.

—I am able to work in a Christian atmosphere.

LASSERS FURNITURE CO.

PHIL MILLER

"It has been a privilege and a pleasure serving the Insurance needs of the Olivet Family

118 N. Main St.
Bourbonnais, Ill.

Phone
WE 9-1403

Ryan Pharmacies

Meadowview Shopping Center

AND

1666 W. Station St.

Prescription Service — Baby Supplies — Cameras — Film — Photo Finishing

---

You Make Our Book
A Reality

Advertisers

Thank You
Roger McMurrin
Business Manager

INVESTMENT CLUB

PUBLIC AFFAIRS CLUB

THE GLIMMERGLASS

BAND

INDIAN ATHLETIC SOCIETY

CLASS OF '60

BIBLE CERTIFICATE CLASS

PSYCHOLOGY CLUB

WOMEN'S RESIDENCE ASSOCIATION

SCIENCE CLUB

STUDENT PRAYER BAND

BRASS CHOIR

MUSIC EDUCATORS

ORPHEUS CHOIR

MISSIONARY BAND

PLATONIAN PHILOSOPHICAL

STUDENT COUNCIL

CLASS OF '62

Congratulations Class of '60

THE ASSOCIATED STUDENTS

LARRY COX, President KENNETH BOND, Treasurer DOROTHY ACORD, Secretary

---

HOME ECONOMICS CLUB

THE AURORA

CLASS OF '63

SPARTAN ATHLETIC SOCIETY

CHESS CLUB

ENGLISH GUILD

SOCIOLOGY CLUB

APOLLO CHOIR

SPEECH CLUB

COMMERCE CLUB

MEN'S RESIDENCE HALL ASSOCIATION

MINISTERIAL FELLOWSHIP

ORGAN GUILD

TROJAN ATHLETIC SOCIETY

"O" CLUB

STUDENT EDUCATION ASSOCIATION

ORCHESTRA

CLASS OF '61

Directory of Advertisers

BANKS

Bradley State and Savings, 255
City National Bank, 248
First Trust and Savings, 247
Kankakee Federal and Loan, 246

BOOK DEALERS AND PRINTERS

Franklin Press, 252
Nazarene Publishing House, 225
Olivet College Book Store, 249
Phillips Press, 254
Ray's Christian Supplies, 253

CHURCHES

Anderson, Indiana, First, 243
Anderson, Indiana, Goodwin Memorial, 241
Auburn, Indiana, First, 242
Burlington, Iowa, First, 239
Champaign, Illinois, Grace, 245
Chicago, Illinois, Austin, 237
Chicago, Illinois, Emerald Avenue, 225
Cincinnati, Ohio, Stanton Avenue, 227
Columbus, Indiana, First, 240
Columbus, Ohio, First, 239
Columbus, Ohio, Shepherd, 237
Danville, Illinois, First, 241
Dayton, Ohio, Central, 238
Dayton, Ohio, First, 229
Detroit, Michigan, First, 228
Gary, Indiana, First, 234
Hammond, Indiana, First, 241
Harvey, Illinois, First, 245
Indianapolis, Indiana, East Side, 244
Indianapolis, Indiana, First, 230
Joliet, Illinois, First, 242
Kankakee, Illinois, First, 232
Kokomo, Indiana, First, 245
Lansing, Michigan, First, 243
Marion, Ohio, First, 238
Midland, Michigan, First, 236
Milwaukee, Wisconsin, First, 244
Muncie, Indiana, South Side, 235
New Castle, Indiana, First, 242
Newcomerstown, Ohio, 238
Olivet College Church, 226
Pontiac, Michigan, 239
Richmond, Indiana, First, 233
St. Louis, Missouri, First, 231
St. Louis, Missouri, Lafayette Park, 240
St. Louis, Missouri, Overland, 236
St. Louis, Missouri, Wellston, 235
Toledo, Ohio, Douglas Road, 243
Valparaiso, Indiana, 240
Wooster, Ohio, 244

CLEANERS AND LAUNDERERS

Bourbonnais Cleaners, 253
Domestic Services, Inc., 250

CLOTHIERS

LeCours, 255
Jaffe and Son Men's Wear, 257
Plant-Kerger Co., 250
Samuels', 252

CONTRACTORS

E. J. Munroe, Home Builders, 251

DRUGSTORES

Jaffe's Pharmacy, 254
Ryan Pharmacy, 258

DISTRICTS

Central Ohio District, 219
Chicago Central District, 218
Eastern Michigan District, 215
Illinois District, 217
Indianapolis District, 210
Iowa District, 209
Michigan District, 214
Missouri District, 222
Northwest Illinois District, 216
Northeast Indiana District, 212
Northwest Indiana District, 211
Southwest Indiana District, 223
Western Ohio District, 221
Western Ohio N.Y.P.S., 220
Wisconsin District, 213

FLORIST

Faber Floral Company, 256

FURNITURE COMPANY

Lasser's Furniture Company, 257

GROCERS

Royal Blue Store, 257
Rudy's Markets, 252

HARDWARES

Badger Paint Store, 256
Bell Hardware, 255

HOTEL

Hotel Kankakee, 256

INSURANCE

Phil Miller Insurance, 258
Hugh Pierce Insurance, 256

JEWELERS

Edwards Jewelers, 255
Huff & Wolf Jewelers, 256

LUMBER

J. E. Deslem & Co., 254
Security Lumber & Supply Co., 254

MISCELLANEOUS

Campus Barber Shop, 257
Key City Motors, 255
George Nano's Shoe Repair, 257

OPTOMETRIST

Dr. Russell Rodgers, 254

PHOTOGRAPHERS

Blankenburg Photographers, 251
Colonial Studios, 255

RESTAURANTS

Olivet's Universe, 249

SCHOOLS

Nazarene Theological Seminary, 223
Olivet Nazarene College, 208
Olivet Nazarene College Alumni, 224

SERVICE STATIONS

Clyde's Shell Service, 254
Gould's Standard Service, 253

SPORTING GOODS

Swannell's Hardware, Inc., 256

Faculty and Staff

A

Anderson, Leonard, 325 E. Burke, Bourbonnais, Ill.

B

Bangs, Carl, 382 E. Olivet, Bourbonnais, Ill.
Barrett, Earl, 112 N. Belle Aire, Bourbonnais, Ill.
Barrick, Ora, 240 S. Main, Bourbonnais, Ill.
Beeman, David, 202 Anderson, Bourbonnais, Ill.
Bennett, William, Olivet Nazarene College, Kankakee, Ill.
Bloom, Albert, 342 S. Elm, Bourbonnais, Ill.
Bohi, Carolyn, Trailerville, Bourbonnais, Ill.
Brank, Rockwell, 323 N. Center, Bradley, Ill.
Brodien, Edward, 214 Olivet, Bourbonnais, Ill.
Brown, Ann, 324 E. Olivet, Bourbonnais, Ill.
Brown, Eurela, 288 S. Main, Bourbonnais, Ill.
Brown, LeRoy, 324 E. Olivet, Bourbonnais, Ill.
Brown, Marjorie, 383 Bresee, Bourbonnais, Ill.
Brown, Robert, 409 S. Main, Bourbonnais, Ill.
Bushey, Clinton, 21 Linn, Bourbonnais, Ill.

C

Corbett, Gladys, 459 N. Forest, Bradley, Ill.
Cotner, John, Spencer Court, Bourbonnais, Ill.
Craig, Norma, 589 S. Schuyler, Kankakee, Ill.
Crain, Esther, 174 N. Convent, Bourbonnais, Ill.

D

Demaray, C. E., Spencer Court, Bourbonnais, Ill.
Demaray, Harriet, Spencer Court, Bourbonnais, Ill.
Dunn, F. B., Spencer Court, Bourbonnais, Ill.

E

Endsley, Elizabeth, 1264 E. Court, Kankakee, Ill.

F

Flaugher, Jewell, 111 N. Convent, Bourbonnais, Ill.
Fletcher, Alyn, Spencer Court, Bourbonnais, Ill.

G

Gale, Ella, 366 E. Olivet, Bourbonnais, Ill.
Galloway, Helen, 292 E. Olivet, Bourbonnais, Ill.
Gillespey, Betty, 582 E. Olivet, Bourbonnais, Ill.
Gillespey, Harold, 582 E. Olivet, Bourbonnais, Ill.
Gilley, Ruth, 206 E. Olivet, Bourbonnais, Ill.
Grothaus, Clarence, 135 W. Marsile, Bourbonnais, Ill.
Groves, Vernon, 515 N. Blaine, Bradley, Ill.

H

Hahn, O. G., 159 W. Belmont Ct., Bourbonnais, Ill.
Harper, Alta, 236 Greenwood, Bourbonnais, Ill.
Henderson, C. L., 398 E. Burke, Bourbonnais, Ill.
Hobbs, Billy, 349 E. Burke, Bourbonnais, Ill.
Hobbs, Edna, 349 E. Burke, Bourbonnais, Ill.
Hodges, William Talmadge, 206 S. Maple, Herscher, Ill.
Holzhauer, Donna, 312 W. River, Bourbonnais, Ill.
Hopkins, Harlow, 345 E. Marsile, Bourbonnais, Ill.
Hubbard, Flora, Olivet Nazarene College, Kankakee, Ill.
Humble, Harvey, 569 S. Wildwood, Kankakee, Ill.

J

Jones, David, 312 W. River, Apartment 3, Bourbonnais, Ill.

K

Kranich, Irving, 698 W. Drummond Drive, Bourbonnais, Ill.
Kranich, Wanda, 698 W. Drummond Drive, Bourbonnais, Ill.

L

Lane, Ruth, Olivet Nazarene College, Kankakee, Ill.
Larsen, Naomi, 302 Olivet, Bourbonnais, Ill.
Leist, J. F., No. 2, Bresee Apartments, Bourbonnais, Ill.
Lunsford, R. L., 485 Vasseur, Bradley, Ill.
Luther, Kenneth, 145 S. Tetrault, Bourbonnais, Ill.

M

MacKay, William, Olivet Nazarene College, Kankakee, Ill.
Marquart, Boneita, 156 West Ray, Bourbonnais, Ill.
McClain, C. S., 111 N. Convent, Bourbonnais, Ill.
McClain, Eunice, 111 N. Convent, Bourbonnais, Ill.
McCombs, Athel, 365 E. Burke, Bourbonnais, Ill.
Milby, Harlan, 24 Hickory Point, West Lake Shore Drive, Springfield, Ill.
Miller, Max, 364 Elm, Bourbonnais, Ill.
Mitten, L. G., 371 E. Marsile, Bourbonnais, Ill.
Moore, Norman, 197 E. Munroe, Bourbonnais, Ill.
Morse, Elsie, 531 S. Bresee, Bourbonnais, Ill.
Murray, Donald, 121 E. Marsile, Bourbonnais, Ill.
Musnug, Vivian, 312 W. River, Bourbonnais, Ill.
Myers, Audrey, 335 N. Forest, Bradley, Ill.
Myers, Melvin, 335 N. Forest, Bradley, Ill.

N

Noble, JoAnn, 312 W. River, Bourbonnais, Ill.

P

Parr, F. O., 465 S. Williams, Bourbonnais, Ill.
Parr, Marilyn, 422 S. Bresee, Bourbonnais, Ill.
Perry, Ralph, 676 Cook Blvd., Bourbonnais, Ill.
Preston, Helen, 366 S. Oak, Bourbonnais, Ill.

R

Reed, H. W., 131 E. Olivet, Bourbonnais, Ill.
Reeves, Emily, Olivet Nazarene College, Kankakee, Ill.
Rice, W. D., 135 N. Convent, Bourbonnais, Ill.
Roberts, Esther, 12815 Gregory, Blue Island, Ill.

S

Sayes, Ottis, 381 E. Burke, Bourbonnais, Ill.
Schwada, Paul, 147 N. Cleveland, Bradley, Ill.
Slagg, Leo, 127 N. Bernard, Bourbonnais, Ill.
Snowbarger, Willis, Spencer Court, Bourbonnais, Ill.
Stewart, James, 176 E. Olivet, Bourbonnais, Ill.
Stewart, Virgie, 176 E. Olivet, Bourbonnais, Ill.
Strickler, D. J., 192 N. Main, Bourbonnais, Ill.
Swearengen, Ethel, 210 E. Munroe, Bourbonnais, Ill.
Swearengen, J. W., 210 E. Munroe, Bourbonnais, Ill.

T

Taylor, John, 4313 N. Wolcot, Chicago, Ill.
Tomlinson, Prentiss, 397 Burke, Bourbonnais, Ill.
Tripp, Esther, 366 E. Olivet, Bourbonnais, Ill.
Tuck, Joan, 172 N. Main, Bourbonnais, Ill.

V

Vincent, Lena D., 312 W. River, Bourbonnais, Ill.
Volz, Donald, 3115 Foster Avenue, Chicago, Ill.

W

Walmsley, Gardner, 425 S. Bresee, Bourbonnais, Ill.
Walters, Ruth, 379 Bresee, Bourbonnais, Ill.
Ward, Clarence, 176 N. Douglas, Bradley, Ill.
Ward, Lillian, 176 N. Douglas, Bradley, Ill.
Williams, Lola, 180 S. Main, Bourbonnais, Ill.
Williams, Walter, 180 S. Main, Bourbonnais, Ill.

Student Roster

A

Abney, Jackie Lee, 705 Thornberry, Evansville, Ind.
Acord, Dorothy Ellen, 3859 Neosho, St. Louis, Mo., 99, 138, 139, 141, 142, 144, 149, 180, 183, 196, 199, 200
Adams, Barbara Marie, 18055 Gable, Detroit 34, Mich., 120, 144, 145, 146, 147
Ahlemann, Frederick William, 330 S. Elm Ave., Bourbonnais, Ill.
Ahlemann, Mary Margaret, 708 Pennsylvania Ave., Mendota, Ill., 128, 145
Ahten, Donald Frederick, 533 Chicago, East Peoria, Ill., 112
Akers, Janice, 782 Harding, Portsmouth, O., 114, 142, 147
Allison, John Barton, 326 Maple Ave., Carrboro, North Carolina, 123, 144, 145, 146
Allison, Patricia Ann, 817 S. 18th St., Mount Vernon, Ill., 120, 146, 147, 148
Alspaugh, Gerald Lee, Route 3, Lancaster, O., 112
Amos, Ronald, 302 E. Burke, Bourbonnais, Ill.
Anderson, James Edward, Route 1, Box 160, Bourbonnais, Ill., 130
Anderson, John William, 329 S. Oak, Bourbonnais,
Anderson, Marvin Douglas, Bethel, O.
Anderson, Russell Leroy, 5008 Harnew Rd., South Oaklawn, Ill., 129, 146, 184, 193
Anderson, Robert William, 542 S. Elm, Kankakee, Ill.
Andrews, Paul L., 911 Jefferson, Decatur, Ind.
Angles, Ronald Payne, 107 S. County Line St., Fostoria, O., 109, 185
Armstrong, Raymond Daniel, 1735 E. Cass, Joliet, Ill., 127, 145
Arnholt, Terry Jack, 201 E. West St., Georgetown, Ill., 119, 145, 185
Ashby, Carol Ann, Route 5, Box 16-B, Indianapolis, Ind., 130, 148, 156
Askew, Duane Clyde, 1154 S. 8th Ave., Kankakee, Ill., 112, 158, 159
Aslinger, Carrol Gearldean, 8701 College Ave., Jennings 36, Mo., 116, 148, 157
Aubrey, Dale Edward, 606 S. Melenia, Indianapolis, Ind., 125, 145, 146, 148
Aurand, Paul, 366½ North Roy, Bourbonnais, Ill.
Austin, Dorothy, 6703 Leland Ave., Hammond, Ind.

B

Baily, Arthur Benjamin, 1112 Plumer St., Wausau, Wis.
Baith, (Jesse) Leonard Jr., 149 S. Main Ave., Bourbonnais, Ill., 146
Baith, Martha Anne, 149 S. Main, Bourbonnais, Ill.
Baker, George, 816½ Trenton, Toronto, O., 117
Baker, Marilyn Ann, Route 2, Tecumseh, Mich., 112, 134, 142, 181, 197
Baker, Marlene June, 222 River St., Newcomerstown, O., 113, 142
Bales, Virginia Lee, 1813 Eastern Ave., Las Vegas, Nev., 123, 146
Ballard, Charles Wayne, 2004 S. Bolton, Indianapolis, Ind., 126, 145, 177, 192, 195
Ballard, Walter Emerson, 1231 Pine St., Port Huron, Mich., 124, 128, 134, 146
Balmer, Eva Mae, 929 Barnes St., Mason, Mich., 129, 145
Barber, Marion William, 935 Kercher, Miamisburg, O., 127, 146
Bargo, Billy Edward, Route 3, Anderson, Ind.
Barnard, Spencer (Allen), Box 111, Aroma Park, Ill.
Barnes, Beverly Ann, 16118 Manning, Detroit, Mich., 142, 145, 175
Barnett, James Larry, 2010 Donald, Caruthersville, Mo.
Barnett, Phillip Jay, Ashkum, Ill.
Barth, Charles E., Route 1, Benson, Ill., 117
Bateman, Eileen Joyce, 1045 Riverside Dr., South Bend, Ind., 126, 142
Bays, Jack Lee, Route 1, Noblesville, Ind., 120, 135, 143, 144, 145, 158, 175
Beals, Leslie A., 1352 Packard Ave., Davison, Mich., 127, 175
Beam, Lowell Thomas, 301 Pierce Street, Ridgeville, Ind., 122
Bean, Calvin, 38 Race St., Athens, O.
Bean, LeNore, 38 Race St., Athens, O.
Beard, James L., 6319 Chatham Ave., St. Louis, Mo., 127, 141, 145, 156
Beard, Jeriel Arden, Route 2, Box 239, Alma, Mich., 99, 142, 145, 158, 159
Bearinger, Janet Marleah, 734 St. Clair, Lapeer, Mich., 118, 119, 140, 141
Beasley, Larry M., 314 Division St., Oakland City, Ind., 128
Beatty, Linda Kay, 227 Clark, Highland, Mich., 121, 141

Beecher, Arthur Gene, 693 Hale Ave., Ashland, O., 121, 144, 145, 184
Beeching, Omer Elias, Route 4, Huntington, Ind., 113, 145
Beedy, Sandra Belle, Route 2, Manteno, Ill.
Beeken, Phyllis Joyce, 6980 Brophy Rd., Howell, Mich., 130, 145
Beel, Florence Jeanette, 1760 East Decatur, Decatur, Ill.
Belk, Barbara Jean, 18297 Oak, East Detroit, Mich., 143, 144, 181
Benscoter, Karen, 460 Williams, Kankakee, Ill.
Bentley, Robert Cleve, 519 Monroe, Lansing, Mich., 146
Beougher, Mary Lou, Route 3, Rockford, O., 130, 143
Bereolos, James N., 350 Lincoln, Kankakee, Ill.
Berz, Michael Richard, 1112 S. Myrtle, Kankakee, Ill.
Bethge, Richard Harvey, Route 1, Box 113, Sturtevant, Wis., 105
Beyer, Arlene I., 577½ S. Main, Bourbonnais, Ill.
Bickel, John, 204 N. Convent, Bourbonnais, Ill.
Bickel, Marilyn, 204 N. Convent, Bourbonnais, Ill.
Bidlack, Christine Eloise, 618 Main, Reading, Mich., 122, 144
Bingaman, Doris V., 323 Leopold Cres., Regina, Saskatchewan, Canada, 100, 142
Birchard, Carl Russell, Apartado No. 12, Coban A. V., Guatemala, Central America, 119, 145
Birdwell, H. Edward, 813 Stern, Joliet, Ill.
Birr, Paul Allen, 916 S. 7th Ave., Kankakee, Ill.
Bischoff, Robert Adolph, 14947 Keeler, Midlothian, Ill., 103, 142, 144, 145, 146, 147
Bixby, Ruth Jeanne, 701 E. Summer, Paxton, Ill., 121, 142, 147
Bland, Barbara Louise, Route 1, Kankakee, Ill.
Blaney, Richard Lyle, 1069 S. Nelson, Kankakee, Ill.
Blevins, Ann Eleanor, 23 Locust St., Dayton 5, O., 127, 143, 147, 148, 156
Bloom, Gary Howard, Route 8, Box 688, Bridgeport, Ind., 143, 157, 185
Bocock, Colleen Esther, 115 Mulberry St., Churubusco, Ind., 129
Boice, Ruth E., 409½ Main St., Bourbonnais, Ill., 100
Bohi, James T., 307 S. Pine, Bloomfield, Ia., 116
Bohl, Ann Louise, 312 W. Taylor, Grant Park, Ill., 129
Bolland, Alice Lee, 419 Penn Ave., New Brighton, Pa., 102, 136, 142, 148, 156
Bond, Kenneth Edwin, Route 1, Valparaiso, Ind., 138, 139
Bonnette, Elizabeth Ann, 124 Victory Place, Marietta, O.
Borders, James Franklin, 10356 St. Matthew, St. Ann, Mo., 120, 135, 144, 145, 149, 177
Boswell, Martha Jean, 1 Third Ave., Columbia, Mo., 128, 144
Bouse, William Ralph, Jr., 297 N. Walker, Morocco, Ind., 144, 145, 158, 159
Bovard, Shirley Ann, Route 1, Rising Sun, Ind., 129, 142
Bowen, Evelyn May, 1 Lawncrest Ave., Dayton, O., 120, 142, 145, 147, 149, 180, 183, 196, 200
Bowman, David Bright, 65 Roosevelt Ave., Massapequa Park, Long Island, N. Y., 112, 138, 146, 147, 157
Bowman, Duane Alvin, Route 1, Hersey, Mich., 127, 145, 146, 177
Boyd, Robert John, 567 Dennis, Bradley, Ill.
Boyd, Robert William, 195 N. Convent, Bourbonnais, Ill.
Boyd, William Ronald, 566 S. May Ave., Kankakee, Ill.
Braatz, Robert Kendall, 339 E. 1st., Litchfield, Minn., 128
Braselton, Donald, 13844 Emerald, Riverside, Ill., 117
Bray, Juanita Marian, 282 N. Greenwood, Kankakee, Ill.
Brenner, Bonnie Elaine, Bancroft, Mich., 117, 142, 145
Brewer, Edith Marie, 305 15th Ave., Charles City, Ia., 115, 144
Brewer, Marilyn Beth, 305 15th Ave., Charles City, Ia., 114, 144
Bright, Marilyn Gay, 9221 E. 13th, Indianapolis, Ind.
Bright, Joyce Ann, 603 E. Oak St., Watseka, Ill.
Britton, Donna (Larrance), 157½ Convent, Bourbonnais, Ill., 109, 145
Brock, Jefferson Owen, 365 Oak St., Bourbonnais, Ill., 117
Brooks, Joyce Ann, 1035 Highland, Dayton, O., 120, 142, 144, 145, 147
Brown, Dixie Lee, 383 Bresee, Bourbonnais, Ill., 148, 156
Brown, James Roy, 2506 E. Division, Decatur, Ill.
Brown, Norman James, 10 Oak St., Bourbonnais, Ill.
Brown, Sandra Joan, 70 N. Merrimac, Pontiac, Mich.
Brown, Thomas Richard, 4059 Hubbard, Wayne, Mich.
Bruce, Andrew Samuel, Corydon, Ind., 100
Brumitt, Patricia Ann, 769 N. Cottage, Kankakee, Ill.
Brunner, Ivan George, Route 1, Essex, Ill., 126
Brunner, Marion Joyce, 14 Linn St., Bourbonnais, Ill.
Brunner, Rosswell P., 14 Linn St., Bourbonnais, Ill.
Bryant, Gary Richard, 401 N. 17th St., Marshalltown, Ia., 112, 144
Buchanan, Carol Sue, 577½ S. Main, Bourbonnais, Ill.
Buker, Byron Lee, 209½ E. Marsile, Bourbonnais, Ill., 101, 136, 137
Buker, Carolyn (Wilson), 209½ E. Marsile, Bourbonnais, Ill., 101
Bundy, Claude, 147 W. Oak, Kankakee, Ill.
Bunzendahl, George Floyd, 10047 S. St. Louis, Evergreen Park, Ill., 126, 143, 144, 145, 147, 149, 185
Burke, Doretta Joanne, 825 171st St., Hammond, Ind.
Burke, Edna Lois, 825 171st St., Hammond, Ind.
Burrell, Louis, Chebanse, Ill., 123, 144, 149, 185, 187
Burnham, George Alphonso, 423 S. Cannon, Kankakee, Ill.
Butler, Charlotte, 366 E. Carey St., Knightstown, Ind.
Butzirus, Thomas Vernon, 1286 E. Chestnut, Kankakee, Ill.
Byers, Phillipp Scott, 1605 'O' St., Bedford, Ind., 177, 192
Byrne, Mary Ann, Route 1, Box 288-A, Bourbonnais, Ill.

C

Cain, Dorothy Caroline, 212 Bernard, Bourbonnais, Ill., 107
Calhoun, Harold Doyle, 19 Oak St., Bourbonnais, Ill., 102
Camp, John, Route 1, Bourbonnais, Ill., 122, 143, 146
Campbell, Alan, 2588 E. Main, Springfield, O., 128
Canen, Anne, 209 N. Main, Bourbonnais, Ill.
Canen, David Lee, 209 N. Main, Bourbonnais, Ill., 102, 146
Canning, Elaine Carol, 41663 Schoolcraft Rd., Plymouth, Mich.
Carpenter, Sara Jane, West Lafayette, O., 121, 147, 158
Carrison, Harold William, 721 S. 11th St., Estherville, Ia., 128
Carroll, Norman Lee, Route 2, Arenzville, Ill.
Cash, Ruth Jean, 1076 S. Popular, Kankakee, Ill.
Caudell, Ruth Elizabeth, 6909 E. 38th St., Indianapolis, Ind., 128
Cavins, Deloris Louise, 2300 E. 24th, Granite City, Ill., 104, 142, 147, 148, 157, 159
Cavitt, Jack Dan, 28 Elm St., Manteno, Ill., 144
Chandler, Carol Lynn, Route 3, Box 236, Medina, O., 143, 145
Chandler, Norman, 386 S. Elm, Bourbonnais, Ill., 116, 146
Chandler, Phyllis, 386 S. Elm, Bourbonnais, Ill., 130
Chaney, Jerline Lydia, Route 1, Bourbonnais, Ill.
Chapman, James Edward, 403 Pearl, Ottawa, Ill., 185, 187
Chapman, Patricia Mae, Route 3, Greenfield, Ind., 125, 144, 145, 147
Chase, Minnie, Gardner, Ill.
Cherry, Kathleen, 551 E. Third, Lockport, Ill., 120
Christenson, Marlene Jean, Route 1, Watkins, Minn., 129, 175
Christenson, Mary Jane, Route 1, Watkins, Minn., 129, 175
Christman, Betty, Route 1, Bonfield, Ill.
Cioffi, Frank, 107 E. 23rd St., Chicago Heights, Ill.
Clark, Alvan Byron, Route 1, Tremont, Ill., 126
Clark, Charles Wesley, Box 54, Beacon, Ia., 126
Clark, Marilyn Sue, Route 6, Frankfort, Ind., 129, 142, 143, 146, 148, 158
Clark, Virginia L., 698 N. Wildwood, Kankakee, Ill.
Claussen, Roberta Ruth, Route 1, Shelbyville, Mo., 115, 142, 147
Claussen, Shirley Marie, Route 1, Shelbyville, Mo., 130, 147
Clay, Sharon Lee, 4245 Forest Ave., Norwood, O., 142, 143, 144, 148, 157, 180
Cleare, O. Samuel, British Guiana, South America
Close, Ralph, 6050 W. Reid Rd., Swartz Creek, Mich., 144, 145, 157
Coen, Clairanna Belle, Box 19, Spencer, W. Va., 121, 144, 145
Coil, Karen Lee, 515 E. Charles, Bucyrus, O., 158, 175
Colby, Rita, 312 S. Front, LaCrosse, Wisconsin, 145, 146
Cole, David, 660 S. Poplar, Kankakee, Ill.
Cole, Joyce Ann, 127 E. Cedar, Boyne City, Mich., 112, 145, 149, 197
Collier, Fenton Eugene, Route 3, Marshall, Ill., 106
Collier, Shirley Mae, Route 2, Westerville, O., 148, 149, 156
Collins, Carol Cathryn, 607 E. 5th-Tilton, Danville, Ill., 128, 157
Collins, Gerald Wayne, Route 2, Mansfield, Ill.
Conard, Herbert Lawrence, Box 525, Wilkinson, Ind., 117
Conner, Portia Lee, Route 2, Bethel, O., 128, 148
Conrad, James Arthur, 75 Jordan Ave., Bourbonnais, Ill.
Conrad, Susanne, 7627 Monroe, Hammond, Ind., 114, 135, 142, 144, 149, 175, 181, 197
Converse, Richard Keith, 727 S. Richardson, Columbus 4, O., 109, 142, 144, 149, 193
Cook, George Vernon, B-22 Burch Trailer Court, Route 54, Kankakee, Ill.
Cook, Marilyn E., B-22 Burch Trailer Court, Route 54, Kankakee, Ill.
Cook, Patty Lou, Morgantown Ave., Barnesville, O.
Corbett, James Morrison, 459 N. Forest Ave., Bradley, Ill., 128
Cordell, Jerry Dean, 2024 S. A St., Richmond, Ind., 130, 146, 157
Cornelius, Richard, 2113 Central St., Lafayette, Ind., 147, 149
Cosner, Roberta Ann, 1417 Chestnut St., Mishawaka, Ind., 115, 142, 147, 148, 149, 156, 180, 183, 196, 200
Cotner, Connie, 213 Spencer Ct., Bourbonnais, Ill.
Cotner, Jack, 213 Spencer Ct., Bourbonnais, Ill.
Cox, David, 366 S. East, Kankakee, Ill.
Cox, Glenda Kay, 415 Wildwood Way, Clearwater, Fla.
Cox, Janice Marie, 301 N. Portland St., Ridgeville, Ind., 127, 144, 145
Cox, Larry Eugene, Olde Falls Road, Zanesville, O., 99, 138, 139, 142, 145, 146, 147, 149
Crabb, Winetta Lee, 519 Edwards, Altamont, Ill., 130, 142, 146
Crabtree, Sharon Kaye, Route 3, Urbana, Ohio, 125, 158, 181, 183, 197
Craddock, Loretta Sue, 110½ Maple, Mason, Mich., 124, 127, 158, 175, 181
Craft, Alice A., 312½ S. Maple, Grant Park, Ill.
Craig, Thomas W., 365½ S. Main, Bourbonnais, Ill., 102, 142, 149, 176, 179, 193, 195
Craigo, James Galen, 500 West St., Newcomerstown, O., 112, 157, 158
Crain, Esther, 8932 S. Hermitage, Chicago 20, Ill.
Crain, William Henry, 2336 Green Forrest Dr., Decatur, Ga., 129
Crall, Nancy Kay, 408 Walter St., Midland, Mich., 120, 134, 142, 144, 147
Crane, Jesse George, Long Prairie, Minn., 126
Craw, Davette, Box 56, Albany, Ind., 142, 143, 144
Crays, Wayne Merlie, 1337 S. 7th Ave., Kankakee, Ill., 127
Crees, Ronald, 2147 W. 162nd St., Gardena, Calif., 128
Crites, Clarence, Route 3, Menomonie, Wis., 127
Crites, Leonard, 140 S. Country Court, Bourbonnais, Ill., 122
Cross, Robert L., 239 S. 3rd, Kankakee, Ill.
Crossen, Virginia, 15 Croydon Place, Kankakee, Ill.
Crow, Virginia Ann, 1122 E. Washington, Iowa City, Ia., 127, 141, 143, 156
Culross, David N., Route 11, Lafayette, Ind., 112, 156, 174, 185
Culver, Carolyn Joan, 21 Oak, Bourbonnais, Ill.
Culver, Dale Richard, 21 Oak, Bourbonnais, Ill.
Culver, Randall, 395 E. Olivet St., Bourbonnais, Ill.
Cunningham, Paul George, 125 Pinto Way, Eugene, Ore., 98, 99, 138, 141, 147, 156
Curl, Dennis Vance, 314 Park St., Manteno, Ill., 127
Curl, Gary Lester, 314 Park St., Manteno, Ill.
Curtis, Terrance G., 1710 S. Logan, Lansing, Mich., 104, 142, 148, 157

D

Daily, Dorothy Lee, Bourbon, Ill., 125, 142, 145, 147
Damon, Cathy A., 2148 Avenue K, Council Bluffs, Ia.
Danhausen, Martha (Bratton), 555 S. Alma Ave., Kankakee, Ill.
Darr, Charlotte Louise, 2500 11th St., Rock Island, Ill., 122, 134, 142
Darr, Naomi Elaine, Route 2, Fresno, Ohio, 125, 144, 145, 157
Davidson, Carol Marie, 210 W. Toni, Bourbonnais, Ill., 119, 142, 143, 157, 158
Davidson, George Eugene, 397 Burke St., Bourbonnais, Ill., 100
Davidson, Sally (Milby), 397 Burke, Bourbonnais, Ill.
Davis, Arthur E., 201 N. Oak St., Herscher, Ill.
Davis, Donna Kay, 534 2nd St., Columbus, Ind., 128, 142, 157
Davis, James Edward, Route 5, Box 70, Marion, Ind., 129
Davis, John Wilson, 90 Lake Dr., Welch, W. Va., 109
Davis, Marcia Lynn, 415 N. Knob St., Ironton, Mo., 123, 145, 149
Davis, Myrtle Ann, 1609 Lacey, Cape Girardeau, Mo., 129, 145
Davis, Norma Jean, Box 44, Manilla, Ind., 122, 142, 143, 145
Davis, Ronald Eugene, 3017 Mann Rd., Pontiac, Mich.
Davisson, Charles, 1004 W. Grimes, Fairfield, Ia.
Dawes, Gordon Jr., 245 N. Bernard, Bourbonnais, Ill.
Dean, Carolyn Jayne, Route 1, Greentown, Ind., 103, 134
Deane, James Orland, 576 N. 10th, Kankakee, Ill.
Deany, Dennis Lee, 230 N. Myrtle, Kankakee, Ill.
DeBreaux, Edward, 10240 S. Prairie Ave., Chicago, Ill., 122, 135, 144, 147
Deckard, Robert, 348 E. Ohio, Franklin, Ind.
Dees, Thomas, Box 504, Rogers, Tex.
DeLambert, Shirley Mae, 304 N. Walnut, Janesville, Wis., 117, 142, 145
Delbridge, Malcolm, 1540 Park, Bay City, Mich., 149, 174
Denlinger, George, 454 N. Wabash Ave., Bradley, Ill., 146
Densford, Robert Amos, 4027 S. Madison, Cincinnati, O., 130
Denton, James Andrew, 410 E. Gladys, Sikeston, Mo., 123, 146
Derby, Ina Ruth, 10 Linn St., Bourbonnais, Ill., 104, 145
Derby, Lyle Walter, 10 Linn St., Bourbonnais, Ill., 145
Devere, Marie L., Route 1, Kankakee, Ill.
DeVidal, Jasper Derk, 718 E. Pleasant, Freeport, Ill., 121, 144, 145
DiCarlo, Judith Antoinette, 371 S. Indiana, Kankakee, Ill.
DiCarlo, Saundra Kay, 371 S. Indiana, Kankakee, Ill.
Dickey, Jerry Dale, Box 36, Broseley, Mo., 126, 145, 193
Dickey, Patricia, Box 36, Broseley, Mo., 115, 135, 142, 144, 149, 174, 181, 183, 197, 200
Diehl, Donna Mae, 1542 18th, Des Moines, Ia., 110, 144, 147
Diehl, Dorothy Lorraine, 1542 18th, Des Moines, Ia., 111, 147
Dillman, Victor Eugene, Box 96, Moweaqua, Ill., 109
Dilworth, George Theodore, 418 S. Fulton Ave., Bradley, Ill.
Dodds, Ann Marie, Pickford, Mich.
Doenges, John William, 1301 Millville, Hamilton, O., 122
Dorsett, John, Route 3, Kankakee, Ill.
Dorsett, Margaret Jane, Route 3, Lincoln Way West, Osceola, Ind., 128, 143, 144, 175, 180
Dorsey, Lincoln, Route 4, Eaton, O., 114, 140, 142, 146, 147, 149, 174
Doudna, Patricia H., 1301 Cliff Rd., Caldwell, O., 129, 145, 148
Downs, Russell Graham, Route 1, Mt. Gilead, O., 123
Drazy, Sharon Ann, 1657 E. River, Kankakee, Ill., 127, 197
Drechsel, Marvin Eugene, E-4 Burch Court, Bourbonnais, Ill.
Dumais, Irene, Route 2, St. Anne, Ill.
Dunn, Samuel Lee, Spencer Court, Bourbonnais, Ill., 120, 142, 145, 146, 149
Duteau, Marjorie Cecile, 5156 Maryland, Gary, Ind., 127, 157
Duzan, Rebecca Joy, Box 46, Williamsburg, O., 122, 142, 144, 148, 158
Dyon, William Richard, Route 3, St. Anne, Ill., 104, 143, 144, 158

E

Earle, Nancy Ann, 3680 Manchester, Akron 19, O., 144, 147
Earles, Gerald N., Bethel, Ohio, 123, 177
Eckart, Jerry Wayne, Route 1, Box 19, Ramsey, Ind., 120, 142, 144, 145, 147, 157
Eckley, Jeanne, 116 W. Beverly Court, Peoria, Ill., 106, 140, 156
Edgerly, Edwin Herman, 5174 E. Coldwater, Flint, Mich., 187
Edgerly, Lillian Mary, 5174 E. Coldwater, Flint, Mich., 121
Edwards, James Lee, 410 Mildred, Dearborn, Mich.
Edwards, Shirley June, Clarence, Mo., 129, 144, 146, 147
Egan, Phillip Raymond, 7947 S. Kilpatrick, Chicago 52, Ill., 184
Eimer, Ruth Marie, 244 Birch, Kankakee, Ill., 121
Eldridge, Darrel, Route 1, Georgetown, O., 128, 145, 146, 158
Ellers, Harley Dewain, 118 N. Union, Peru, Ind.
Elliott, Sharon Lucille, 409 Sinclair N. E., Grand Rapids, Mich., 127
Ellis, James Allen, 430 Piper Lane, Pittsfield, Ill., 120, 144, 145, 158
Ellis, Kenneth Dayton, 22423 Wilnot, East Detroit, Mich., 108, 146
England, Ralph Otto, 526 N. Springfield St., Virden, Ill.
Erwin, James A., 83 Seminole, Pontiac, Mich., 105, 137, 140, 141, 146, 158, 159
Erwine, Ronald Richard, Route 1, Vicksburg, Mich.
Estes, Devon Jordan, 521 Juniper, Bradley, Ill.
Evans, Arthur L., 485 Fairmount, Kankakee, Ill.
Evans, Hilman, 127 Burbank, Indianapolis, Ind., 126, 145, 177
Evans, Regina May, 3728 Englehart, Gary, Ind., 123, 143
Ewers, James, 332 E. Water, Bourbonnais, Ill.
Ewers, Jean, 332 E. Water, Bourbonnais, Ill.
Ewing, Donna, R. R. 2, Greenfield, Ind., 103, 142, 145, 147
Eyman, Lyle Dean, 384 N. Center Ave., Bradley, Ill., 125
Eyman, Esther, 384 N. Center, Bradley, Ill.

F

Fairchild, Alan, 833 Mt. Vernon Rd., Newark, O., 115, 142, 145
Falkenham, Diana, 130
Fanthorpe, James, 156 S. Wildwood, Kankakee, Ill.
Farnsworth, Constance Kay, 234 Dexter Ave., Hilliard, O., 130, 142, 145
Farrar, Donald G., 923 Mackinaw, Saginaw, Mich.
Farrington, Amyolee, 1280 E. Eagle, Kankakee, Ill.
Fees, Boyd, 828½ North Adams, Kankakee, Ill., 117, 148, 156
Felix, Richard Earl, 1500 Greenbush, Lafayette, Ind.
Ferree, Jeremiah David, 1925 E. 5th, Anderson, Ind., 113, 143, 146, 147
Fetters, Emma, R. R. 2, Winchester, O., 147
Fiedler, Doris Kay, 907 N. 6th, Springfield, Ill., 116, 140, 144, 145, 147
Fields, Elizabeth Ann, 34 Fir, Park Forest, Ill.
Fieleke, Sharon, Momence, Ill.
Figge, Carol, 1138 Bryden Rd., Columbus, O., 121, 142, 144, 149
Figge, Preston, 4837 Jackson St., Gary, Ind., 119, 135, 138, 141, 142, 147, 149, 174, 177, 179, 188, 191
Finkle, Lucille, 833 S. Osborne Ave., Kankakee, Ill.
Fischer, Margaret, Gardner, Ill.
Fisher, Arthur Phillip, 7609 Alexander, Hammond, Ind., 125
Fisher, Auda Sue, 521 Monticello, Winamac, Ind., 120, 142, 147
Fisher, Ruth Naomi, 7609 Alexander, Hammond, Ind., 144, 180
Fisher, Sharon Anne, 675 Burroughs, Plymouth, Mich.
Flannery, Brenda Kay, 525 McDougal St., Fostoria, O., 148, 156
Flatt, Bernard, 568 Evergreen Lane, Bradley, Ill.
Fleck, Samuel Elias, 276 E. Burke, Bourbonnais, Ill.
Fletcher, Gladys, 269 Spencer Court, Bourbonnais, Ill.
Focken, June E., Martinton, Ill., 142, 144, 145
Ford, Barbara Jean, 1503 W. Market, Lima, O.
Ford, Merlyn Leroy, 195 Schuyler, Bradley, Ill., 144, 145
Ford, Nancy, Route 1, Benson, Ill., 122
Ford, Karmen Calice, 195 S. Schuyler, Bradley, Ill., 122
Foster, James Dennis, 445 N. Greenwood, Kankakee, Ill.
Fowler, David Albea, 6727 Springer Ave., Indianapolis, Ind., 145, 159, 184
Fowler, David Oliver, 924 Reddick St., Mishawaka, Ind., 122, 149, 184, 193
Fox, Larry Wayne, Route 4, Celina, O., 122, 144, 145, 146
Frakes, Walter, Box 486, Clifton, Ill.
Francis, Sheri, Route 2, Salem, Ill., 119, 148, 158, 159
Frazier, Sharon Kay, 1170 E. Court St., Apt. 3-C, Kankakee, Ill.
Frerichs, Richard Gay, 466 S. Dearborn, Kankakee, Ill.
Frye, Donna Mae, Hillcrest Farm, Waverly, N. Y.
Frye, Roscoe, 2312 E. Maple St., Kankakee, Ill.
Fulton, Harry, 3516 Nordyke Rd., Cincinnati 30, Ohio, 177, 188, 191
Fuson, Jerry, R. R. 6, Muncie, Ind., 116

G

Gabel, Kay Arlene, 58 Jordan Ave., Bourbonnais, Ill., 144, 147
Galloway, Dale Eugene, 292 Olivet St., Bourbonnais, Ill., 98, 102, 136
Galloway, Helen, 292 Olivet St., Bourbonnais, Ill.
Galloway, Martha, 459 Dennis Ave., Bradley, Ill.
Gambill, Wayne Verne, S. Fayette St., Fayette, O., 129
Gardner, Harold Lee, Route 1, Mt. Vernon, O., 120, 177, 179
Garrett, Anita, 15 Ash, Bourbonnais, Ill.
Geeding, Marilyn June, 148 W. 113th St., Chicago, Ill., 144, 145
Gerdes, Albert LeRoy, 26 Rochelle, Rochester, N. Y., 128
Geselle, Marie, 466 S. Dearborn, Bradley, Ill.
Geselle, Willard James, 466 S. Dearborn, Bradley, Ill., 142, 146
Gillespie, Joseph Eugene, 148 N. Forest, Bradley, Ill., 126, 146
Gillette, David Frank, 5810 Woodheath, Fort Wayne, Ind., 123
Girard, Vera Louise, Route 1, Bourbonnais, Ill., 115, 143, 145
Godfrey, Clifton Emmett, Cemetary Lane, Hamilton, Ia., 113, 142, 144
Goodpasture, Robert, 300 Meader Ave., Dayton, O.
Goodrich, Buddy Roger, 439 N. Dearborn, Kankakee, Ill.
Gortner, Harold, 202 W. 10th, Caruthersville, Mo.
Gouge, Donna L., Route 1, Fairbury, Ill., 126, 144, 145
Gouge, John Robert, Route 1, Fairbury, Ill.
Gowan, Samuel D., Route 3, Sterling, Ill.
Graham, Charlotte, 804 S. 7th, Kankakee, Ill.
Grasse, James Martin, 1133 South Leebrick, Burlington, Ia., 129
Graves, Rosemary Juanita, Route 3, Pittsfield, Ill., 127, 143, 144
Graybash, Peter Joseph Jr., 541 S. Greenwood Ave., Kankakee, Ill.
Green, (Bernard) Lothair, 2111 E. Plum, New Castle, Ind., 100, 146, 148
Griffin, Theodore Arnold, 1407 S. Highland, Clearwater, Fla., 115, 140, 148, 156, 159
Grothaus, Darel Edward, 135 W. Marsile, Bourbonnais, Ill., 111, 115, 138, 146
Gutermuth, Charles G., Route 1, Manteno, Ill.
Guyer, Gale, 631 S. Berry Rd., St. Louis 19, Mo., 156

H

Habib, Cherie Ann, 4919 Kirk, Skokie, Ill.
Haff, Gloria Frances, 6867 Hartel Rd., Charlotte, Mich., 129
Hagenow, John David, 1315 Second St., LaPorte, Ind., 125
Hall, Herbert E., 4300 Gardendale Ave., Dayton, O.
Hall, Marion Rae, 1064 S. 4th Ave., Kankakee, Ill.
Hall, Richard Thomas, 6557 Luana, Allen Park, Mich., 177
Haller, Barbara, 609 N. Dearborn, Kankakee, Ill.
Ham, Mary Jane, 308 E. Park St., Union, Mo., 126, 144
Hamann, Carol Suzanne, Britton, Mich., 127
Hamblin, John M., 172 S. Prairie, Bradley, Ill.
Hammond, Lois, 242 N. Clinton, Bradley, Ill.

Hancock, Evelyn (Perkins), 622 S. Greenwood, Kankakee, Ill.
Hansche, Larry David, Route 3, Box 293, Racine, Wis., 113, 142, 144, 147
Hansen, Neva Ross, 212 Bernard, Bourbonnais, Ill., 104
Hansen, Sharon, Route 1, Bourbonnais, Ill.
Hanson, David Hartwig, 815 W. Jefferson, Bloomington, Ill., 120, 147
Hanson, Lawrence, 18 Linn St., Bourbonnais, Ill.
Hanson, Billie Chivington, 620 S. Osborn Ave., Kankakee, Ill.
Hardyman, Earl Ray, Route 1, Winchester, O., 121
Hardyman, Russell, Route 1, Winchester, O., 121, 177
Harlan, William O., 1013 Orange, Elkhart, Ind.
Harlow, John Woodrow, 2709 Avenue J, Council Bluffs, Ia., 126
Harmon, Judson Eugene, Chillicothe, O., 120, 146
Harris, Donald, 1044 Farmview Dr., St. Louis 13, Mo., 122, 147
Harris, Robert Gene, 374 S. Elm., Bourbonnais, Ill., 126, 146
Harshman, Larry Nelson, Starr Route, Griggsville, Ill., 142, 148, 156, 158
Hartness, Clifton Eugene, Route 2, Box 69-A, Alexandria, Ind., 114
Hartzler, Paul Herman, Route 1, West Liberty, O., 98, 108, 141, 144
Hatcher, Elizabeth Ann, 3559 Beniteau, Detroit 14, Mich.
Hatfield, Barbara Frances, 2101 N. 27th, Terre Haute, Ind., 129, 144
Hathaway, Sondra Mae, Tecumseh, Mich., 127, 142
Haugh, John L., 11 Oak, Bourbonnais, Ill., 192, 195
Havener, Sharon, 435 Marian, Bradley, Ill.
Hay, Leola Jean, 608 W. 7th, Auburn, Ind., 113, 134, 138, 149, 174
Hayden, Gerald Ray, 433 N. Entrance Ave., Kankakee, Ill.
Hayes, Betty Carol, Route 5, Mt. Vernon, O., 121, 142
Hayes, Larry Eugene, Washington, Barnesville, O., 112, 177
Hayes, Marlene Lois, Pulaski, Ia., 197, 199
Hayes, Lucille Margaret, Route 4, St. Anne, Ill.
Hayes, Woodrow, 282 Convent, Bourbonnais, Ill., 143, 146
Hays, Patty, 964 S. Poplar, Kankakee, Ill.
Hays, Philip, 964 S. Poplar, Kankakee, Ill.
Heaton, Kenneth Gordon, Tefft, Ind.
Heck, Walter Lynn, 412 E. 1st St., Uhrichsville, O., 127, 143
Hedrick, Spence, 18th Avenue South, St. Petersburg, Fla., 108, 184, 187, 188
Hegstrom, Paul Harold, Box 8, Oskaloosa, Ia., 128
Heinmiller, Joenne Rae, 17167 Stansbury, Detroit 35, Mich., 126, 142, 143, 147, 148, 156, 158, 175, 180
Henderson, John L., 398 E. Burke, Bourbonnais, Ill.
Hendley, Maria Dianne, 14976 Promenade, Detroit, Mich., 148, 156
Hendricker, Larry, Route 1, Beardstown, Ill., 116, 144, 149, 174, 185, 188, 191
Hendricker, Sharon Rose, Route 2, Beardstown, Ill., 126, 145, 175, 197
Hensley, Patricia Ann, 2942 4th Ave., Huntington, W. Va., 127, 142, 175
Henson, Carolyn Sue, 211 N. Forest, Bradley, Ill., 114, 142, 143
Henry, Esther, 807 Cobb Blvd., Kankakee, Ill., 106, 142
Herrmann, Eunice, Route 2, Canal, Winchester, O., 134
Hewitt, Roger L., 824 Second Ave., Cadillac, Mich., 129, 144
Higgerson, Ada Marie, 1976 Cedar, Kankakee, Ill.
Hill, Donald R., 813 S. 18th Ave., Maywood, Ill.
Hill, Ralph A., 312 S. Broadway, Seymour, Ind., 113, 141, 146, 149, 184
Hill, Ronald Allan, 952 Dobbin, Kalamazoo, Mich., 140, 184
Hirst, Carol Lorene, 916 East Macon, Clinton, Ill., 129, 145
Hirst, Ruth Elizabeth, 528 1st Ave., Silvis, Ill., 128, 148, 157
Hoagland, Lois Gene, Route 4, Box 8, Kankakee, Ill., 130
Hodge, Melver L., 1325 Dena St., Jacksonville, Fla., 126, 142, 145
Hoffman, James, Route 1, Monroe, Ind., 127, 145, 146, 147, 148
Holden, Roger Ralph, Backus, Minn., 127
Hoovler, Arthur Raymond, 98 Vine, Pataskala, O., 126, 192
Hopewell, Caren Ruth, 844 Ansel Rd., Cleveland, O., 128, 145, 147
Hopewell, Wayne, 844 Ansel Rd., Cleveland, O., 149, 174, 177, 188, 191
Horner, Carol, Route 1, Waterford, Wis., 135, 142, 147, 148
Howerter, Avis Louise, Ellisville, Ill., 148, 157
Hubartt, Larry Paul, 1359 Jeffery St., Bradley, Ill., 127
Hudcosky, Nona Lee, 1026 W. Ionia, Lansing, Mich., 112
Huddle, Charlotte Ann, 338 Olney Ave., Marion, O., 126, 144, 145
Huff, Ray Tyndal, Crandall, Ind., 117, 146, 147
Huff, Robert G., 3625 Circle Dr., Flint, Mich., 124, 138, 156
Huffman, Donald L., 821 N. Summit St., Morenci, Mich.
Huffman, Marilyn, 219 E. Market St., Warrensburg, Mo., 129
Hughes, David Thomas, 4101 N. Desmond, Indianapolis, Ind., 129, 145, 148
Hughes, Patricia Louise, 252 Delaware, Ironton, O., 129, 142, 180, 196
Huizenga, Edith Louise, Danforth, Ill.
Humble, David L., 228 Westwood, Bedford, Ind., 149
Humble, Donna Jean, 114 Main, Piketon, O., 116, 119, 142, 158, 174
Humble, Jane, 569 S. Wildwood, Kankakee, Ill.
Humble, Mrs. Ruby, 569 S. Wildwood, Kankakee, Ill., 143
Hunsley, Mary Lee, 364 W. Commercial, Britt, Ia., 113, 138, 141, 159
Hunt, Bob C., 349 S. Oak, Bourbonnais, Ill., 110, 146
Hunter, Roberta, Box 335, Carbon, Ind., 113, 136, 142, 147, 149, 174, 180, 183, 196, 199, 200
Hursh, John Paul, Bourbonnais, Ill. 114, 147, 149
Hursh, Ruth Ann (Johnston), Bourbonnais, Ill., 127
Husarik, Ernest A. Jr., 413 E. Madison Ave., Hobart, Ind., 128, 144, 184
Huse, Stephen Louis, 396 S. McKinley, Kankakee, Ill., 128, 145
Hustedt, Rhonda Joan, Route 1, Bourbonnais, Ill.
Hustedt, Dennis, Route 1, Bourbonnais, Ill.
Hutchinson, Jim W., 2917 W. 101st Place, Chicago, Ill., 118, 123, 140, 176, 179, 188, 191

I

Ide, George Erwin, 630 Grand Avenue, Orlando, Fla., 130, 157
Ingram, Daniel Lee, 338 East Water, Bourbonnais, Ill., 112
Ingalls, David L., 2222 Clark, Des Moines, Ia.
Ireland, Ridgeley Parsons, Jr., 1311 McDivitt, Compton, Calif.

J

Jackson, Bethel Sue, 437 Windsor Street, Marion O., 126, 143
Jackson, Clyde, 1707 Beech, Terre Haute, Ind.
Jakeway, (George) Spencer, 11450 West Jolly, Lansing, Mich., 105, 142, 148
Jakobitz, Sharon Dell, Buffalo Lake, Minn., 105
James, Donald Lee, 416 Blow Street, St. Louis, Mo., 118, 119
James, Robert Leon, 416 Blow Street, St. Louis, Mo., 116, 136, 137, 138, 141, 145, 149
Jarnagin, John Robert, Box 406, Aroma Park, Ill.
Jarvis, Charlene, 57783 South Oakside, Mishawaka, Ind.
Jensen, Wayne, 1465 South 4th Avenue, Kankakee, Ill.
Jewell, Donna Marie, 619 West Fifth Street, Fort Wayne, Ind., 113, 142, 143, 145
Johnson, Bertha Ellen, 1090 South Curtis, Kankakee, Ill.
Johnson, Carl, 331 South Washington, Kankakee, Ill.
Johnson, Donald Edwin, Route 1, Pennville, Ind., 128
Johnson, Jerry, 7027 Wicker, Hammond, Ind., 126, 184, 193
Johnson, Lane Russell, Box 157, Danforth, Ill., 184
Johnson, Nathaniel Earl, Jr., 11483-30th, Vicksburg, Mich.
Johnson, Roy E., East Duane Blvd., Kankakee, Ill.
Johnson, William Dean, Route 1, Pennville, Ind.
Johnston, Helen Lucy, 403 Bresee, Bourbonnais, Ill.
Jones, Alice (Corn), 147 South Jefferson, Bradley, Ill., 103
Jones, Daniel E., Route 2, 113 South, Kankakee, Ill.
Jones, Marcia, Route 3, St. Anne, Ill.
Jones, Richard A., Route 1, Marion, O.
Jones, Violet Gertrude, South Wilmington, Ill.
Judd, Robert, 13 Ash Street, Bourbonnais, Ill., 107, 185
Judd, Thomas R., 1050 Cobb, Kankakee, Ill.
Judy, Esther Louise, 385 North 7th, Kankakee, Ill., 120
Justinen, Anne E., 158 West River, Bourbonnais, Ill.

K

Kanhai, Roy D., British Guiana, South America, 129
Keely, Francis Scott, 4509 Springhill Avenue, South Charleston, W. Va., 127, 145, 185
Keeton, Robert A., 350 South Oak, Bourbonnais, Ill., 105, 142
Kellbach, Thomas A., 725 South 5th Avenue, Wausau, Wisc.
Keller, Nellie L., Route 1, Bryan, Ohio, 130
Kellerman, Darlene, 472 North Prairie, Bradley, Ill., 101
Kellerman, Phillip R., 472 North Prairie, Bradley, Ill., 101
Kelly, Robert Earl, 495 North Prairie, Bradley, Ill., 125
Kemp, Judy, 2526 Walton Street, Anderson, Ind., 143
Kemper, Chester, Route 1, Grant Park, Ill., 143, 146
Kennedy, Roger, 3437 East Carpenter Road, Flint, Mich., 113, 156
Kent, Leslie Howard, 277 North Fulton, Bradley, Ill.
Kepner, Walter Andrew, 284 West 4th Street, Manteno, Ill.
Kesler, James O., Route 5, Marshall, Ill., 109, 143, 144, 145, 146
Kesterson, Charles E., Route 1, Belpre, O., 145, 158
Ketterman, Lee, 288 East Burke, Bourbonnais, Ill.
Kidd, James E. Jr., Box 430, Route 4, Huntington, W. Va., 107, 184, 192
Kidd, Phillip Roscoe, Route 4, New Castle, Ind.
Kiger, John Philip, 509 West Virginia, Kokomo, Ind., 117, 144, 145, 146, 147
Kiley, Henrietta Irene, 77th and Roberts Road, Oak Lawn, Ill., 122, 144, 147
Kilgore, Redia Marie, Route 2, Willard, Ohio
Kilgos, Richard, Route 5, Kankakee, Ill.
King, Carol Mae, Route 1, Owaneco, Ill., 126
King, Donley, 159 South Prairie, Bradley, Ill.
King, Marilyn Rae, 704 East Court Street, Flint, Mich., 114, 143, 181
King, Paul L., 1428 West 1st Street, Boone, Ia., 126, 145, 159
Kiser, Brenda, 932 Walter Ave., Aurora, Ill., 125
Kissock, Joan Ardell, 118 Summit, Pontiac, Mich., 108
Kitchen, Judy Ann, 688 E. Main St., Logan, O., 121, 135, 143
Knapp, Paul Wm., 17 Linn St., Bourbonnais, Ill.
Knudson, Judy Lee, Ellisville, Ill. 145
Koch, Mardell Ann, 850 Glenview Ave., Wauwatosa, Wis., 120, 144
Knisley, Mary Elizabeth, 295 West Marsile, Bourbonnais, Ill.
Koehler, Dave, Benson, Ill., 121, 148, 157
Koets, Duane A., Ashkum, Ill., 145
Koons, Edmund Paul, Box 51, Washington Road, Bourbonnais, Ill.
Kortright, Phyllis Jane, 232 South 14th St., Richmond, Ind., 122, 144
Koster, Joan, 219½ W. 5th St., Momence, Ill.
Kranich, Virginia, 698 W. Drummond Drive, Bourbonnais, Ill.
Krauss, Janice F., 236½ N. Center, Bradley, Ill.
Kremer, Carolyn, 1305 S. Lois Ave., Milwaukee, Wisc., 117, 144, 148
Kremer, Marilyn, 1305 S. Lois Ave., Milwaukee, Wisc., 136, 137, 138, 141, 147, 156
Kruse, Clemens George Jr., 1210 Foster Ave., Rockford, Ill., 145
Kuipers, Mary Jane, Route 1, Danforth, Ill.
Kurth, Virgil, Grant Park, Ill.
Kyer, Warren Charles, 610 W. 57th St., Ashtabula, O.

L

LaChance, Paul James, 714 East Stoddard, Dexter, Mo., 122
Lain, Louis Michael, 938 W. Walnut, Kankakee, Ill.
Lambert, Judy Agnes, 213 Lester, Findlay, O., 141, 145
Lane, Dennis Roger, 1306 Beulah Vista, Valparaiso, Ind., 145, 158, 159
LaPlante, Barbara, 747 Brookmont Blvd., Bradley, Ill.
Larkins, Darrell Jean, 423 S. Michigan Ave., Bradley, Ill.
Lashley, Gerald Lafayette, 830 Marshall, Webster Groves, Mo., 125

Lawley, Barbara Jean, 415 S. Mill, Olney, Ill., 122, 142, 143, 144
Lawrence, Donald Edward, Box 201, Aroma Park, Ill.
Laws, Ethel, 680 Winfield Ave., Kankakee, Ill.
Lay, Stephen Wayne, Route 3, Pendleton, Ind.
Laymon, Eunice Ann, Route 1, Box 112, Arcola, Ill., 114, 142, 145, 157
Leary, Marilyn Sue, Route 1, Greenfield, Ind., 120, 144, 145, 147, 148, 158
Lee, Alice June, 1202 E. 5th St., Sterling, Ill.
Lee, Fred Thomas, 288 Air, Dayton 4, O.
Lee, Kang Op, #35-97 Sum Chong, Seoul, Korea
Leeker, Richard, Route 2, Kankakee, Ill.
Lehman, Mark, Route 4, St. Anne, Ill.
Leigh, Katie Evelyn, Route 4, Box 327, Sikeston, Mo., 127, 142, 145
Leman, Judith, 830 Cobb Blvd., Kankakee, Ill.
Lemon, Harriet, 123 S. Pallissard, Bourbonnais, Ill.
Lester, Mary Lynn, Route 1, Fayette, O., 127, 144, 148
LeVee, Gordon Justin, Route 1, Beaverton, Mich., 121, 136, 145, 149
LeVee, Marilyn Joane, Route 1, Beaverton, Mich., 115, 142, 144, 145
Lewis, Holland Thomas, 2230 Alta Ave., Louisville, Ky., 112, 136, 143, 144, 184
Lierman, Lois Lavern, Route 1, Birnamwood, Wisc., 142, 145, 148
Light, David L., Route 2, Berne, Ind., 127
Lindquist, MaryAnn, 1467 Hampton, Grosse Pointe 36, Mich., 114, 141, 142, 145
Litteral, Douglas Geary, Apple Creek, O., 110
Lobb, Montez, 22 Commonwealth, Erlanger, Ky., 116, 141, 143, 144, 145, 149, 177, 179, 188, 191
Lockard, William Joseph, 1900 Oakland Park, Columbus, O., 144
Lockett, Vermell, Box 121, Hopkins Park, Ill.
Lockwood, Paul Eugene, 2845 Franklin St., Highland, Ind., 125
Long, Ardyce Ann, 1014 8th Ave. N., Fargo, N. D., 144, 145
Loudenslager, Martin Carl, 721 W. South, Mason, Mich., 129, 146
Love, Roger, 757 N. Harrison, Kankakee, Ill.
Lowe, Reba, Route 2, Grove City, O.
Lowe, Samuel Dennis, Route 2, Grove City, O., 121, 143, 146
Lowey, Owen Jr., 775 Jonette, Bradley, Ill.
Lucas, Barbara Lynn, 15635 Reddon, Livonia, Mich., 125
Lukehart, Phyllis Marie, 3300-56th St., Des Moines, Ia., 113, 142, 145
Lunsford, David Alan, 458 N. Vasseur, Bradley, Ill., 113, 145, 149
Lunsford, Mrs. R. L., 458 N. Vasseur, Bradley, Ill.
Luther, Jewel, 145 S. Tetrault, Bourbonnais, Ill.
Luzak, Judith Alma, 1417 S. 16th Ave., Maywood, Ill., 142, 143, 145
Lykins, Clarence, 1138 E. Court St., Kankakee, Ill., 142, 146
Lyons, Carol, 106 Church, Manteno, Ill.
Lytle, Don, 385 Bresee, Bourbonnais, Ill., 100, 142, 143, 149, 191, 192

M

Mace, J. LaVonda, 26131 Hoover, Warren, Mich.
Madden, Phillip Keith, Olde Falls Road, Zanesville, O.
Main, Carol Ann, Route 2, Moravia, Ia., 130, 158, 181, 197
Maish, Judith Berniece, 25 Spring, Xenia, O., 127
Malsom, Barbara Nadine, 612 Lonsvale Drive, Anderson, Ind., 120
Mang, Sung Sup, 213 5th St., Bomoon Dong, Dongdeamoon Ku, Seoul, Korea, 119
Mann, Lester Thurl, 303 S. Kankakee, Wilmington, Ill., 121, 146
Marangu, John Paul, Methodist Church, Kaaga Meru, Kenya, Africa
Marczilla, Barbara Ann, Sardinia, O.
Marklund, Bernard, 7317 S. May St., Chicago, Ill., 123
Marquart, Linford Selden, 165 W. Ray, Bourbonnais, Ill., 125, 135, 176
Marsh, Charles William, 23 Hollywood Dr., Florence, Ky., 102, 136, 140, 141, 145, 193
Martin, Kenneth, Route 1, Barnesville, O., 120
Martin, Lois Joan, 1939 Connor, Burlington, Ia., 126, 197
Martin, Mary, 423 Wabash, Bradley, Ill.
Mason, Freddie, Route 2, Princeton, Ind., 143, 144, 146, 147
Mathai, Abraham, Kerala, India, 119
Matheny, Carolyn Faye, 6760 Chamberlain, St. Louis, Mo., 119, 135
Mathias, Larry, 244 W. River, Bourbonnais, Ill.
Mattocks, Orval James, Route 2, Momence, Ill.
Mayer, Ernest William, 801 Franklin, Danville, Ill., 128, 145
Mayfield, Paul, 1304 W. Broadway, Mt. Pleasant, Mich., 128, 157
Mayhugh, Samuel Lee, 350 Water, Bourbonnais, Ill., 122
McClary, Eleanor Irene, 147½ S. Main, Bourbonnais, Ill., 122
McClellan, Lloyd M., 742 Carolina, Marysville, Mich.
McCombs, Flora Belle, 365 E. Burke, Bourbonnais, Ill.
McCullough, Paul, 302 Burke St., Bourbonnais, Ill.
McDonald, Merlin Duane, 717 Woodcrest, Royal Oak, Mich., 123
McFadden, Densel P., 268 Burke, Bourbonnais, Ill., 123
McFadden, Jane, 268 Burke, Bourbonnais, Ill.
McGuire, James Grant, 450 Eileen, Pontiac, Mich., 126, 135, 144, 177
McInturff, William Raymond, 509 N. Blaine, Bradley, Ill., 104, 142, 143
McKnight, Phyllis, 804 E. Locust, Olney, Ill., 115, 142
McLaughlin, David John, 15945 W. 13 Mile, Southfield, Mich., 125
McMahan, Margaret, Potomac, Ill., 128
McMahan, Roy Everett, 479 S. Chicago, Kankakee, Ill.
McMurrin, Dwight, Birmingham, Ia.
McMurrin, Roger Grant, Birmingham, Ia., 116, 135, 143, 146, 148, 156
McNelly, Charles Wesley, 240 Washington Ave., Cincinnati, Ohio, 127, 143, 146, 147, 148
McVicker, Sharon Rae, 448 McDonald Ave., South Charleston, W. Va., 119, 135, 145, 149, 175
McWilliams, Jennie Lee, 304 W. Williams, Ottumwa, Ia., 128, 145
Meeker, Linda Ruth, 2704 Glenn St., Bettendorf, Ia., 125
Meiners, Caryl Joanne, Oregon, Ill.
Meissner, Judy Irene, 7816 St. Anne St., Milwaukee 13, Wisc., 147
Meoak, George D., Jr., 612 E. Gracelawn, Flint, Mich.
Messmore, Karl, 1170 E. Court, Kankakee, Ill.
Meyer, Mariruth, Route 5, Valparaiso, Ind., 142, 143
Meyer, Paul, 630 Enos, Kankakee, Ill.
Middleton, Ronald Joseph, 727 Macedonia, Muncie, Ind.
Miedema, Elroy Dale, Route 3, St. Anne, Ill., 125, 145
Might, David Godfrey, 363 Morrison Ave., Columbus 5, O., 125, 184
Miles, Donald Dean, Route 3, Cloverdale, Ind.
Miles, Harry W., 2189 Hillview, Sarasota, Fla., 115, 145
Miller, Alan, 350 S. St. Louis Ave., St. Anne, Ill.
Miller, Elouise Mae, 12106 S. Michigan, Chicago 28, Ill., 124, 142, 145, 149, 180, 183, 196, 199, 200
Miller, Max Dwight, 364 Elm Ave., Bourbonnais, Ill., 146
Miller, Phillip D., Virden, Ill., 103, 143, 146, 147
Miller, Ronald Edward, 702 January, Ferguson 35, Mo., 117, 141, 143, 146, 157
Millhuff, Charles Ray, 1643 W. 92 Place, Chicago, Ill., 106, 141, 147, 149, 156
Mills, Jerry Robert, 174 N. Fulton, Bradley, Ill.
Milner, Arlene Joyce, 8700 State, Millington, Mich., 123
Milstead, Larry, 58 Jordan St., Bourbonnais, Ill.
Miranda, John Charles, Alem 3016, Rosario, Argentina, 105, 146, 147
Miranda, Maria, Alem 3016, Rosario, Argentina
Mitchell, Robert Leland, Box 206, Three Rivers, Mich., 157, 187, 188, 191
Monjon, Kenton Maurice, Earl Park, Ind., 108
Moon, George Edward, 343 S. Wildwood, Kankakee, Ill.
Moore, Leon, 197 Munroe St., Bourbonnais, Ill.
Moore, Marlin Lee, 4247 Cedar St., New Boston, O., 175, 193
Moore, Miriam, 197 Munroe St., Bourbonnais, Ill.
Morehead, Marilyn, 456 Grandview, Barberton, O., 121, 142, 145, 146, 147, 158
Morford, Virginia Ann, 2606 Jefferson, Midland, Mich., 156
Morgan, Donna, 485 Bresee, Bourbonnais, Ill., 112, 142,145, 147, 157
Morgan, Donald Frederick Jr., 2004 Grange Hall Road, Dayton 31, O., 177
Morgan, Sandra, 1620 Sycamore, Ottawa, Ill., 143, 145
Morlock, Jay Alan, 14432 Highland Ave., Orland Park, Ill.
Morris, Donna Jean, 1757 Beechwood Blvd., S. W. Atlanta 11, Ga., 126, 143
Morrisson, (Marilyn) Geneene, Box 745, Winona Lake, Ind., 100
Mott, Hazel, 994 S. 7th, Kankakee, Ill.
Mowry, Sharon Hartley, 9631 Parkside Ave., Oak Lawn, Ill.
Muir, Marion, 910 N. 4th Ave., Maywood, Ill., 110, 145
Mull, Charles, 100 E. Jeffrey St., Kankakee, Ill.
Mund, Fred Allen, 10101 Coburglands Drive, St. Louis, Missouri, 146, 148, 156
Murphy, Joyce Eileen, Clarksburg Road, Shelbyville, Ill., 115, 147
Musatics, Wayne Louis, 1333 Middle St., New Haven, Ind., 125, 145, 146, 148, 159
Musnug, Vivian R., 312 W. River, Bourbonnais, Ill.
Myers, Melvin Wayne, 335 N. Forest, Bradley, Ill., 125, 147, 149
Myers, Sharon, 335 N. Forest, Bradley, Ill., 123, 147, 148
Myers, Shirley, 335 N. Forest, Bradley, Ill.

N

Nash, Edmond, 315 N. Center, Bradley, Ill.
Neeland, Waneta Louise, Crawford Road, Rosebush, Mich., 126, 141
Nelson, Donald L., 985 E. Monroe Road, St. Louis, Mich., 123
Nelson, Edna, Gardner, Ill.
Nelson, Lucille Mae, Route 1, Streator, Ill., 135, 147
Nelson, Oren Allen, Route 1, Streator, Ill., 128
Nelson, Ormi Jean, 706 N. Harrison, Kankakee, Ill.
Newmann, Ann Marie, 1236 W. Hawkins, Kankakee, Ill.
Nicolette, Susan, 657 Meadow Court, Bradley, Ill.
Niece, Philip Eugene, 1012 Prairie, Elkhart, Ind., 129, 147, 158
Nielsen, Alfred, City Park Road, Oelwein, Ia.
Norfleet, Robert Dale, 843 N. Front St., Monticello, Ill., 125, 146
Norton, Everett, 1207 Riverlane Drive, Bradley, Ill., 113
Norton, James Leon, Route 3, Three Rivers, Mich., 129
Norton, Patricia Ann, 1207 Riverlane Drive, Bradley, Ill., 129
Noxon, Frances Louise, Box 21, Bonfield, Ill.
Nyhus, Sharon Ruth, 324 N. Second, Brainerd, Minn., 140

O

Oberlander, Constance Ann, Route 2, Bucyrus, O., 119
Oberlander, David M., Route 2, Bucyrus, O., 113
Ockert, Frank Edward, 221 W. Marsile, Bourbonnais, Ill., 146
Odle, Arthur Carl, 212 Radisson Road, Pekin, Ill., 128, 143, 149
Oliver, Gerald, 385 W. Longwood, Kankakee, Ill.
Oliver, Peggy Joyce, 5031 Cleveland St., Gary, Ind., 158, 181, 197
Olson, Earl, 5 Ash St., Bourbonnais, Ill.
Olson, Ellen Irene, 5 Ash St., Bourbonnais, Ill.
Ostrowski, Charles, 570 N. Schuyler, Kankakee, Ill.
Owen, Dale Price, 30 Maeder Ave., Dayton, O., 122, 185, 187
Owen, Gerald, 30 Maeder Ave., Dayton, O., 116
Owens, Howard Jay, 1005 E. Main, Clinton, Ill., 119, 149, 174, 185, 188, 191
Owens, Sharon E., 210 Drummond, Bourbonnais, Ill., 103

P

Parr, Kenneth, 422 S. Bresee, Bourbonnais, Ill.
Parrish, James R., 506 Lakeview, Enid, Okla., 125, 145
Parry, Ralph M., 7155 Glenwood Ave., Youngstown 12, O., 109
Patchett, James, 1586 Cobb Blvd., Kankakee, Ill.
Pavy, Joy, Route 1, Bennington, Ind., 107, 142, 149, 174,181, 183, 197, 199, 200
Pease, Elnor Orlene, 910 Vennum, Eureka, Ill., 128, 157, 180, 183
Peck, Sandra June, 1206 Sheridan Road, Pekin, Ill., 127
Peeler, Dennis Richard, Route 1, Bourbonnais, Ill.
Pendleton, Larry Lee, 667 S. Evergreen, Kankakee, Ill.
Perkins, Robert Rex, 1202 Shelby, Shelbyville, Ind., 120
Perry, Donna, 676 Cook, Bradley, Ill.
Petersen, Paul M., 8 Linn St., Bourbonnais, Ill.
Peterson, Ardis June, Route 2, Kankakee, Ill.
Peterson, Russell, 334 E. Water St., Bourbonnais, Ill.

Peterson, Sharon, Route 2, Kankakee, Ill.
Pharis, Martha Casper, 154 S. Locust, Manteno, Ill.
Phillips, Helen Louise, 444 Cannon, Kankakee, Ill.
Phillips, Rose Marie, G-2508 S. Center Road, Flint, Mich., 127, 142, 197
Pierce, Duane Paul, 403½ Main, Bourbonnais, Ill.
Pierce, Mary Ann, 1542 Maple, Noblesville, Ind., 122
Pierce, Tirzah Ann, 322 N. 11th St., Clarinda, Ia., 142, 147, 149
Pitts, Ruth Elizabeth, 2017 Knoll Dr., Dayton, O., 120
Plumley, Vivian, 4114 Avondale, Fort Wayne, Ind.
Polaskey, Norman Anthony, Route 1, Box 118, Crete, Ill., 103, 142, 144
Potter, Phyllis Ann, 201 Swisher, Danville, Ill., 112, 142, 143, 145, 148, 156
Potts, Ersel Paul, 3 Ash, Bourbonnais, Ill.
Powell, Isabelle, Box 52, Bricks, N. C.
Powell, Keith Raymond, 626 Cline St., Huntington, Ind., 116, 143, 144, 149, 156, 192, 195
Prather, George E., Route 1, Crete, Ill.
Preston, Charles Douglas, 366 S. Oak, Bourbonnais, Ill., 127, 177
Priest, Jay Julian, 200 E. 13th Ave., Columbus, O.
Prince, Roger Glenn, 11 Berkley, Joliet, Ill.
Proctor, John Wesley, 6 National, Danville, Ill., 99, 144, 149, 177
Propst, Glenn, 336 E. Water St., Bourbonnais, Ill.
Pullins, Judith Anne, 634 E. Euclid, Springfield, O., 121, 142, 144, 145, 175

R

Raker, Sherril Kathleen, 1130 1st Ave., Ottawa, Ill., 123 144, 145, 175
Rambo, William, Box 107, Palmyra, Mich., 123, 146
Rawlings, Norma Lou, 234 Watervliet Ave., Dayton 20, O., 130, 197
Reader, Paul H., 1173 E. Bourbonnais, Kankakee, Ill.
Reed, Hazel Rose, Route 2, Shelbyville, Ill., 128, 144, 196
Reedy, Carol Jean, Route 5, Box 31B, Tyler, Tex.
Reedy, David C., 449 Bresee St., Bourbonnais, Ill., 145, 149
Reedy, Douglas J., 472 N. Prairie, Bradley, Ill., 105
Reedy, Gerald, 449 Bresee St., Bourbonnais, Ill., 129, 144
Reedy, James Dale, 449 Bresee St., Bourbonnais, Ill., 120, 145
Rees, Laura, Box 336, Tilden, Ill., 112, 157
Reeves, Helen, Box 7, Olivet Nazarene College, Kankakee, Ill.
Reinhart, Larry, Route 5, Newark, O., 122, 135, 143, 144, 146, 147
Reiter, Judith Joyce, 3823 Wadsworth Rd., Barberton, O., 128
Remmenga, Albert L., 1226 Winnebago, Oskosh, Wisc., 122, 146
Remmenga, John E., 1226 Winnebago, Oskosh, Wisc., 107, 146, 147
Reynolds, Evangeline Faith, Route 2, Box 148, Monticello, Ill., 115, 148, 149, 156, 181, 197, 199, 200
Reynolds, Phillip Earl, Route 1, Mooreland, Ind., 123
Rhodes, Nancy Lee, 1138 Rose St., Portsmouth, O., 148, 156, 158, 159
Rice, Harold Blaine, 1246 Jewett Drive, Zanesville, O., 125, 146
Rice, Ruth Helen, 1128 W. Madison, Ottawa, Ill., 127, 180
Rice, Thelma, 135 N. Convent, Bourbonnais, Ill.
Richardson, Gail Marie, Route 2, Grand Haven, Mich.
Riddle, Jerry Duane, 155 Albertson, Rochester, Mich., 123, 143, 177, 192
Riddlebarger, Ruth, Route 2, Bourbonnais, Ill.
Riddlebarger, Melvin, Route 2, Bourbonnais, Ill.
Riggle, Mary Lou, Box 58, Route 1, Williamsburg, Ind., 107
Riggle, Walter, Box 58, Route 1, Williamsburg, Ind.
Riggs, Judy Ellen, 7652 Lindbergh, Richmond Heights, Mo., 175, 181
Rinebarger, Rhoda D., 329 S. Dearborn, Bradley, Ill.
Rishel, John, Route 1, Vicksburg, Mich., 121, 143, 144, 145, 147, 149, 184, 187
Rivers, Mary, 4402 Island Park Dr., Drayton Plains, Mich., 121, 144
Roach, Edna A., 451 S. Main, Bourbonnais, Ill., 109
Roarick, Edwin Paul, 1667 N. 33rd St., Decatur, Ill., 176, 179
Roat, Elizabeth, 1274 E. Maple, Kankakee, Ill.
Robbins, James Wesley, 1817 F, Bedford, Ind., 117, 134, 138, 141
Roberson, Harlan Lee, Box 63, Aroma Park, Ill.
Robertson, Colin Kensit, Vennard College, University Park, Oskaloosa, Ia., 126
Robertson, Shelia Frances, Vennard College, University Park, Oskoloosa, Iowa, 127, 143, 144
Roby, Darlene, 180 Stanek, Bourbonnais, Ill.
Rodefer, Charity May, Box 115, Malden, Ill., 120, 144
Roe, Betsy Ann, 4114 Eastman, Midland, Mich., 116, 147, 148, 159
Rogers, Delbert, 408 S. Oak, Bourbonnais, Ill., 116
Rohm, Carole Lee, Route 4, Box 280, Medina, O., 143, 158, 180, 196
Roose, Carroll Keith, 39240 Ann Arbor Terrace, Livonia, Mich., 126, 147
Rose, Glyndon, 4327 Beech Hill, Cincinnati, O.
Roseman, R. Michael, 405 W. Court, Eureka, Ill., 110, 142, 145, 146, 147, 149
Rosenberg, Judy Kae, 1392 Haynor, Galesburg, Ill.
Roth, Kenneth George, 9 Ash St., Bourbonnais, Ill., 145, 159
Roth, Sharon Ann, 9 Ash St., Bourbonnais, Ill.
Ruch, Kathleen W., 788 S. Osborn, Kankakee, Ill.
Runyon, Richard Allen, 616 First St., Shirley, Ind., 121, 144, 146, 157
Rusco, Ralph, 593 S. Dearborn Ave., Kankakee, Ill., 107, 145
Rydberg, Wayne Robert, 10627 S. Union, Chicago, Ill., 135
Rypczynski, Pauline Mary, 4923 W. 142 St., Blue Island, Ill., 130, 143, 147

S

Salisbury, Robert Wayne, 612 S. Main, Bourbonnais, Ill., 123, 149, 184
Sanders, Sharon Lynn, 5848 Spaulding, Omaha, Neb., 129, 148, 156
Sanderson, Shirley, 4337 Alexis Road, Toledo, O., 101, 145, 148, 156
Sandlin, Gerald Wayne, Route 5, Columbus, Ind. 130
Sandlin, James Edward, Route 5, Columbus, Ind., 127
Sass, Barbara Leona, Monee, Ill., 99, 142, 148, 157
Saunders, Charles Joseph, 364 S. Chestnut, Barnesville, O.
Sawyer, William Lewis, Pine River, Minn., 130
Scarlett, Donald, 419 S. Bresee, Bourbonnais, Ill., 110
Schafer, Carolyn Jean, 1005 Vogel, Ludington, Mich., 127, 145, 159
Schaus, Carla, 415 S. Wildwood, Kankakee, Ill.
Schell, Rita Jeanette, 1811 S. Harrison, Streator, Ill.
Schimmel, Jayne, Route 3, St. Anne, Ill.
Schlosser, Lois Marilyn, 509 Laurel St., Elkhart, Ind., 116, 135, 142, 143, 144
Schluter, Edna, Route 5, Kankakee, Ill.
Schmidt, Betty Ann, 11753 S. Leamington, Worth, Ill.
Schmidt, Howard Paul, 20 Oak, Bourbonnais, Ill.
Schmidt, Richard, Route 3, Box 136, Kankakee, Ill.
Schroeder, Richard Vernon, 303 Sadler Ave., Elgin, Ill., 123, 144, 146, 147, 149
Schwada, Alta, 147 N. Cleveland, Bradley, Ill.
Schwin, Vernon Dwight, 644 N. Fellows, Ottumwa, Ia., 122, 144, 145, 185, 187, 192
Scott, William Lee, 301 N. Jefferson, Paris, Ill., 121, 146, 147
Scott, Walter Jr., 542 W. Williams, Kankakee, Ill.
Seaman, Betty Elaine, 10633 Emerald, Chicago, Ill. 123, 156
Seaton, Glenn David, 44½ Broadway, Shelby, O., 123, 146
Self, Rebecca Lee, 1440 S. 5th, Kankakee, Ill.
Senior, Robert Arthur, Route 2, Momence, Ill.
Service, Nancy Lee, 150 Braden Road, Perry, Mich.
Severson, Mary, Gardner, Ill.
Shaff, Ora Lee, 400 S. Columbia, Frankfort, Ind., 103
Shaner, Ronald Marion, 2205 E. Spann, Indianapolis, Ind., 127
Shannon, Mary Kay, 8412 W. Lisbon Ave., Milwaukee, Wisc., 122, 147, 157
Shearrer, Donald, 1601 Veronica, St. Louis, Mo., 119, 184
Shelton, Ronald Gene, Route 2, Grove City, O., 145
Sherman, James Edwin, 19 Linn St., Bourbonnais, Ill., 106, 146, 149
Sherman, Norma Ruth, 19 Linn St., Bourbonnais, Ill.
Shields, Shirley Joann, Route 1, Walton, Ky., 114, 142, 145, 157
Shifley, Ronnie Allen, Dahlgren, Ill., 128, 149
Shipler, Gloria Jean, Route 3, Britt, Ia., 144
Shipman, Marvin, Belmont Court, Bourbonnais, Ill., 114
Shipman, Sidney Paul, 368 Rivard, Bourbonnais, Ill., 116, 146
Shirkey, Glenna June, 158 Wells St., Marietta, O., 105, 148, 156
Shirley, Kathleen Margaret, 412 W. Brown, Tecumseh, Mich., 126, 142
Short, Lois Eldean, 3405 Highway, Highland, Ind., 128
Shrout, Harvey Allen, 2410 78th St., Crown Point, Ind.
Shuck, Roy Allen, 433 E. Vine, Sullivan, Mo., 130
Siemering, Pamela, 1885 Cobb Blvd., Kankakee, Ill.
Siemson, Terrance Arthur, 323 North 2nd, Peotone, Ill.
Silvers, Sandra Faye, 7130 E. 13th St., Indianapolis, Ind., 119, 140, 143, 145, 175
Silvestro, Loretta Sue., Route 1, Georgetown, Ill., 119, 142, 145, 158
Simmons, Roger Ray, 12 Linn St., Bourbonnais, Ill., 125
Singleton, Shirley Ann, 250 Halstead, Lowell, Ind.
Sinnard, Lorena, 111 N. Poplar, Assumption, Ill., 115, 145, 147
Sirrine, Janet Irene, 1111 Ashman, Midland, Mich., 115, 144
Skibinski, Martha, Irvington, Ill.
Skinner, Chester Lindley, 319 Sheridan Road, Kenosha, Wisconsin, 129, 146
Skinner, Joanne Ruth, 3 Linn, Bourbonnais, Ill.
Slack, Juanita Ruth, Route 2, Vevay, Ind., 108, 142, 147
Smitgen, Marian Nora, Route 1, Kankakee, Ill.
Smith, A. Roy, 562 N. Long, Chicago, Ill., 118, 134, 138, 156
Smith, Ava Delores, 147½ South Main, Bourbonnais, Ill., 147
Smith, Betty Jean, Route 3, Huntington, Ind., 126
Smith, Brodis, 491 S. Bresee, Bourbonnais, Ill.
Smith, Carol Jean, 911 W. 7th, Sterling, Ill., 128
Smith, Doris Irene, 491 Bresee Ave., Bourbonnais, Ill.
Smith, Doris Jean, 2630 Rocket Ave., Springfield, O., 116, 142
Smith, Elizabeth Ann, 706 S. Grace, Lombard, Ill., 125
Smith, Florence Marie, 2720 E. 37th Ave., Gary, Ind.
Smith, Harold Loyed, Route 1, Box 196, Winamac, Ind., 145
Smith, Harold T., Route 3, Box 19, Winamac, Ind., 106
Smith, Jerry Lee, 1450 S. Clinton St., Defiance, O., 177, 179, 188, 191
Smith, Larry LaVern, Moravia, Ia., 130, 142
Smith, Norman Avery, Route 3, Winamac, Ind., 110, 142, 148, 156, 158, 159
Smith, Ray Myers, 701 E. Elm St., Streator, Ill.
Smith, Tillman Eugene, Route 2, Geneva, Ind.
Smith, Violet Mae, Route 3, Auburn, Ind., 113, 135, 143, 157
Smith, Warren Nevin, Jr., 911 W. 7th St., Sterling, Ill., 114
Smith, Zella, 9460 Crouse Road, Howell, Mich., 126
Snellenberger, Shaaron Kay, 449 E. Division, Decatur, Ill., 130, 145
Snider, Ruth Grant, 141 N. Belleaire, Bourbonnais, Ill.
Snyder, Alice Elaine, 386 Dexter Trail, Mason, Mich., 145, 147, 149
Snyder, John Joseph, 1106 E. Laketon, Muskegon, Mich., 147
Spaenhower, Della, 1264 E. Court, Kankakee, Ill.
Spangler, Roger Paul, 9925 E. 12th, Indianapolis, Ind., 125, 147
Sparkes, John Grey, 29 Oak St., Bourbonnais, Ill., 101, 143, 146
Sparkes, Mabelle, 29 Oak, Bourbonnais, Ill., 101
Sparks, Edith Eileen, 1460 Hamilton Road, Gahanna, O.
Spaven, Sharon Lee, 5490 N. Lake Rd., Columbiaville, Michigan, 157
Spencer, Harold, 473 S. Rosewood Ave., Kankakee, Ill.
Splear, Gerald Lee, Route 2, Kankakee, Ill.
Spotloe, Donald W., Box 175, Proctorville, O., 110, 148, 156, 158, 185
Sprague, Joanne Rose, 618 Warren Road, Oshkosh, Wisc., 113, 135, 142, 144
Sprinkle, Gloria Jean, Route 1, Box 99, Ida, Mich., 180
Sprunger, Allen Dale, Box 184, Geneva, Ind., 125
Stahl, Thomas Nolan, Route 1, Archbold, O., 129, 145
Stalions, Charles Ray, 143 N. Jessie St., Pontiac, Mich.
Stanford, James David, 819 Walnut, Toledo, O., 114, 146
Starner, Phyllis Ann, 123 Hunter Ave., Lancaster, O.
Starnes, Sam Lee, 504 W. Lawn St., Bradley, Ill., 143, 146, 149
Starnes, Alberta, 504 W. Lawn, Bradley, Ill.
Starr, Brenda, 751 Princeton, Lansing, Mich., 114, 141, 157
Statley, Lorraine May, Route 1, Box 88, Sidney, Neb., 121, 144, 145

Stayner, Thomas, 337 Oak, Bourbonnais, Ill.
Steidel, Cleeta F., 712 W. 3rd, Gilman, Ill.
Steininger, Roberta Kay, Norland Park, Auburn, Ind., 119, 158
Stephen, Mathew, Kerala, India
Stephens, James L., Box 125, Campbell Hill, Ill.
Sterne, Anne Ruth, 453 Gap View Dr., Charleston, W. Va., 98, 100, 142, 148, 156
Stevens, Herb Ray, Crandall, Ind., 130, 145
Stevenson, Leon Kenneth, Charter Oak Road, Peoria, Ill., 129, 145
Stevenson, Robert N., Route 2, Russell, Ia., 142, 144, 147
Stiles, Audrey, 354 E. Water St., Bourbonnais, Ill.
Stiles, Fred Melvin, 301 Woodland St., Ebensburg, Pa.
Stiles, Robert William, 354 E. Water St., Bourbonnais, Ill., 117, 142, 143, 144, 148, 156, 158, 195
Stilwell, Steven Richard, Manhatton, Ill.
Stockman, Raymond, 220 E. Burke, Bourbonnais, Ill.
Stone, Lanny Ross, 356 N. Root St., Aurora, Ill.
Stone, Terrence William, 355 W. Bourbonnais, Kankakee, Ill.
Stonefish, Barbara Anne, 3517 Anderdon, Detroit, Mich., 115, 157
Stoops, Wesley, 385 S. Oak, Bourbonnais, Ill.
Stout, Rose Marie, 411 E. Water St., Berne, Ind., 129
Strassenburg, Mary, Route 1, Momence, Ill.
Strawn, David Loren, 1035 Longfellow, Royal Oak, Mich., 120, 135, 140, 145, 157
Street, Gerald Henry, W. Grand River, Howell, Mich.
Strickler, Arlene Jayne, Watseka, Ill.
Strine, Priscilla Ann, 485 E. Mark, Marion, O., 120
Strode, Roger Darvel, 288 S. Nelson, Kankakee, Ill.
Stroud, Glendon Dudley, Jr., Mt. Eaton, O., 125
Stufflebeam, Carol (Dibble), Route 5, Canton, Ill.
Stufflebeam, Theodore F., Route 5, Canton, Ill.
Stutz, Stephen Morris, 721 Maple Ave., Columbus, Ind., 128, 157, 158
Sublette, Marvin B., 361 W. Hawkins St., Kankakee, Ill. 107, 174, 184, 187, 191
Suiter, Gordon Ray, 7 Ash St., Bourbonnais, Ill., 126
Suman, Lois Belle, Route 3, Decatur, Ind., 99
Summers, Eunice Diane, Route 5, Huntington, Ind., 144, 148, 181
Sunberg, William J., 514 W. Penn St., Butler, Pa.
Swan, Kenneth D., 342 E. Water St., Bourbonnais, Ill., 104, 142, 143
Swan, Sarah M., 342 E. Water St., Bourbonnais, Ill.
Swank, Lois Sharone, 202 S. 2nd, Charleston, Mo., 121, 145, 157
Swain, Thais June, 348 S. Center, Bradley, Ill., 123
Swartz, Linda Kaye, 2411 S. 8th, Ironton, O.
Swinehart, Karen Lynne, Route 1, Box 109, Elkhart, Ind., 123, 142, 148, 156
Sykes, Patricia Faye, 2901 Palmer Ave., Granite City, Ill., 128

T

Tallmadge, Cara Louise, 1290 S. Lincoln, Kankakee, Ill.
Tallmadge, Joy, 1290 S. Lincoln, Kankakee, Ill.
Tamblyn, John Frederick, Manteno, Ill.
Tanner, Jack LeRoy, Route 1, Kankakee, Ill.
Tate, Wayne, Lomax, Ill., 102, 144
Taylor, David Wesley, 406 E. Main St., Hoopeston, Ill., 126, 143, 144, 145, 177, 179
Taylor, Jan Everett, Mill St., Chauncey, O., 184
Taylor, Margaret Louise, 8157 Kent Ave., North Canton, O., 128, 146, 147
Taylor, Ronnie F., Route 1, West Lebanon, Ind.
Teague, Norris Eston, 1051 Twenty-Second St., Orlando, Fla., 130, 148, 157
Teisinger, Ladonna Mae, Kingsley, Ia., 126, 158
Therien, Wayne John, 1208 E. Hickory, Kankakee, Ill.
Thill, Ronald Richard, Pearl City, Ill., 117
Thomas, Edwin Smith, 503 Barclay St., Belpre, O., 145
Thomas, Gratia Ann, 820 E. Main, Cambridge, Ind., 127, 156
Thomas, Lowell David, 4824 Sun Meadow, Indianapolis, Ind., 111, 115, 135, 138, 143, 147, 149, 157
Thompson, Paul Denver, Route 1, Logan, O., 129, 143
Thompson, Ralph Ellis Jr., 1117 Bank St., Webster, Ia., 125, 185
Thompson, Thomas Oakley, 1021 Sherwood, Muskegon, Mich., 111, 117, 138, 141, 142, 148, 149, 156, 174, 185, 187
Thornburg, Larry Deaver, 220 Sibley, Kankakee, Ill.
Thornton, Ann Marie, 2714 Second Ave., Council Bluffs, Ia., 125, 140, 174
Thornton, Patricia Agnes, 2714 Second Ave., Council Bluffs, Ia., 99, 142, 143, 147
Tillman, Cynthia, 1323 W. 111 St., Chicago, Ill., 129
Tilma, Pierre John, Route 3, St. Anne, Ill.
Tink, Gordon Bentley, 911 Nancy Lane, Cincinnati 26, O., 101, 146
Todd, Forrest, 572 Williams St., Kankakee, Ill.
Toone, Donna Marie, 1633 W. Indiana, Elkhart, Ind., 128, 142, 143, 144, 157
Treece, James Louis, 223 Parkdale, Pontiac, Mich., 117, 142, 149, 193
Treece, Joan Marie, 223 Parkdale, Pontiac, Mich.
Tribble, Sylvia, Center St., Braidwood, Ill.
Trimble, Marilyn Ann, Route 1, Marion, Ia., 102, 138, 141, 142, 149, 174
True, Gladys Ellen, 24 Oak St., Bourbonnais, Ill., 105, 142, 148, 157, 158
Tubbs, Elizabeth Ann, Route 1, Pleasant Lake, Ind., 112, 142
Tuck, Herman Douglas, 172 N. Main, Bourbonnais, Ill.
Tuck, Joan, 172 N. Main, Bourbonnais, Ill.
Tucker, Betty Marie, 129 Reichelderfer, Cardington, O., 129
Turner, Donald R., 814 W. Marshal, Charleston, Mo., 176
Turner, John Edward, Mystic, Ia., 177, 179, 193
Tyler, Patricia M., 3725 Center Point Road, Cedar Rapids, Iowa, 114, 138, 158, 159
Tyler, Ronald Richard, 676 W. Kalama, Madison Hts., Mich.

U

Ulveling, Charles N., 146 N. Main, Bourbonnais, Ill., 158
Unger, Richard, 196 S. Main, Bourbonnais, Ill.

V

Van Note, Paul Lair, 116 S. Main, St. Louis, Mich., 125
Van Weelden, Floyd Walter, Box 47, Reddick, Ill., 108, 142, 144, 147
Verhey, William P., 4232 Lamont, Drayton Plains, Mich.
Vernier, Jackie LaVern, 318 Elm St., Bourbonnais, Ill., 128
Vickery, Eugene Elton, 340 S. Dearborn, Bradley, Ill. 116
Vickery, Harold, 317 N. Prairie Ave., Bradley, Ill.
Vogel, Bruce Gregory, 8804 Secor Rd., Temperance, Mich., 119
Voss, Renee Bernice, Route 3, St. Anne, Ill.
Vought, Barbara, Peotone, Ill.

W

Wadsworth, Theodore, Route 2B, Clyde, O.
Wagner, Charlotte Ann, Boscobel, Wisc., 129, 144
Waldfogel, Lowell Dean, Route 1, Fayette, O., 124, 125, 157, 177
Wallis, Lee Edward, 24 Linn, Bourbonnais, Ill.
Wallis, Sarah Louise, 24 Linn, Bourbonnais, Ill.
Walmsley, David Lee, 346 Burke St., Bourbonnais, Ill.
Walters, Junior Joy, 894 S. Sixth Ave., Kankakee, Ill.
Ward, Joyce, 346 E. Olivet, Bourbonnais, Ill.
Ward, Kathy, 346 E. Olivet, Bourbonnais, Ill.
Ward, Lillie Mae, 346 E. Olivet, Bourbonnais, Ill.
Wasalaski, Mary Jo Olive, Route 1, Sanford, Mich., 125
Washington, George, Route 1, Box 96, St. Anne, Ill.
Wasson, Clinton Leroy, 447 S. Bresee, Bourbonnais, Ill., 113, 146, 147
Watters, Mary Jane, 1 Ash St., Bourbonnais, Ill., 122
Weaver, Carol Louise, 403 Moccasin, Buchanan, Mich., 130, 142
Webster, Chester, 26 Linn St., Bourbonnais, Ill.
Webster, John Luther, Route 3, Kankakee, Ill.
Weed, Donna Marie, 1885 Shara Park Plaza, Columbus 19, O., 126, 145, 159, 181, 197
Weghorst, Fred Lewis, 17 Oak St., Bourbonnais, Ill., 119
Weghorst, Sally Ann, 17 Oak St., Bourbonnais, Ill., 114
Wehr, Robert William, 1197 S. Washington, Kankakee, Ill.
Welch, David, 391 Marsile, Bourbonnais, Ill.
Welch, Ortive Lee, 391 Marsile, Bourbonnais, Ill., 117
Welker, Richard Donald, Route 3, Kankakee, Ill.
Wells, David, 7 Oak St., Bourbonnais, Ill., 121
Wells, Rosalie June, 7 Oak St., Bourbonnais, Ill., 130
Welser, Barbara Ann, 346 S. Market St., Jefferson, O., 123
Wenger, Carmon Russell, Route 1, Selma, Ind., 114, 141
West, Robert Rowland, Route 2, Kankakee, Ill.
Wheeldon, John Glenn, 602 E. Vale Ave., Kokomo, Ind., 126
White, Byron Chester, 315 Newberry, Fredericktown, Mo., 130, 143, 145
White, Cecil David, Route 1, Box 280, Valparaiso, Ind., 127, 176, 188, 191
White, Willa Mae, 443 E. Mulberry, Kankakee, Ill.
Whitenack, Gerald Richard, Route 1, Portland, Ind.
Whitkanack, June Evangeline, Route 2, Paris, Ill., 106, 142
Wienecke, Sharon Kay, 53 Barker Place, Asheville, N. C., 129, 143, 144, 157, 158, 175, 181
Wilkins, Larry R., 448 S. Blaine, Bradley, Ill.
Willard, Ronald Franklin, 2210 Schuyler Drive, Peru, Ill.
Williams, Kay Oda, 340 Brown, Beaverton, Mich., 120, 142, 143, 145
Williams, Mary Alice, 725 Dwight Rd., Springfield, O., 130, 142, 144, 145, 175
Williams, Sue Ann, Route 2, Box 219, Belle Center, O., 120, 143, 144, 145, 157, 181
Williams, Walter Valjene, 180 S. Main St., Bourbonnais, Ill., 138, 146
Willis, Thomas Robert, Jr., Box 17C, Questover Lane, St. Louis 41, Mo., 129
Wilson, Elmer Earl, 360 E. Water St., Kankakee, Ill., 143, 149
Wilson, Ernest Layton, 7 Westwood Drive, Richmond, Ind., 125
Wilson, Gary Earl, 1438 Jasmine, Clearwater, Fla., 145, 156
Wilson, Janet Lee, 1153 E. Genesee Ave., Flint, Mich.
Wilson, Norma Jean, 18265 Burnham, Lansing, Ill., 126
Wilson, Suzanne, 53 Pinewood, Rittman, O., 129, 175, 181
Winchester, Larry Nile, Route 2, Nevada, O., 176, 193
Wineinger, Darrell Dean, 333 Washington St., French Lick, Ind., 115, 146, 147
Wise, Linda, 605 N. Gay St., Mt. Vernon, O.
Wolf, Donna Kay, Route 2, Freeport, Ill., 127, 144
Wood, Carlton, 246 W. River St., Bourbonnais, Ill., 104, 148, 156, 158, 159
Wood, Colburn, 294 N. Convent Ave., Bourbonnais, Ill.
Wood, Wanda Lou (Dawson), 246 W. River, Bourbonnais, Ill.
Workman, Ronald Gene, 1027 S. 97, West Allis, Wisc., 125
Workman, Rosalind Kay, Route 4, Frankfort, Ind., 125, 135
Wright, Andrew C., 8516 Essex, Warren, Mich., 108
Wright, (Laura) Ann, Ft. Wayne, Ind., 122
Wright, Elmer, Trinway, O., 143, 158
Wright, Evan Ralph, Ft. Wayne, Ind.
Wright, Geraldine Glenna, 210 Church, Owensville, Ind., 128
Wright, Mary Alice, Route 2, Box 276, Sardinia, O., 125
Wyatt, Anita Rose, P. O. Box 121, Grover Hill, O., 130, 143, 147
Wyse, Rose Marie, Route 3, Greenfield, Ind.

Y

Yarrington, Floyd E., 2728 Mondamon, Des Moines, Ia.
Yates, Roy, Metcalf, Ill.
Yates, Ruth Emaline, 224 Burke, Bourbonnais, Ill.
Yoakum, Sylvia, Route 1, Kansas, O., 130
Yockey, Yvonne, 911 Mt. Vernon Road, Newark, O.
York, James Thomas, Jr., Route 1, Centerville, Ind.
York, Joseph Russell, 919 Meyer, Evansville 10, Ind., 121, 143, 145, 157, 159
Youmans, Jack, 6677—13 St., Beech Grove, Ind.
Young, Gary Edward, 205 Herbert, Carmi, Ill., 126, 143, 146, 147
Young, Ovid Wendell, 638 Sycamore St., Portsmouth, O., 135, 157, 158, 159
Young, Ronald E., 3011 Taylor Ave., Racine, Wisc., 130
Young, Ronald G., 284 Burke, Bourbonnais, Ill., 146, 147
Young, Virginia Rae, 696 S. May, Kankakee, Ill.

Z

Zaeske, Joan Lenore, 308 W. 7th, Sterling, Ill., 130, 144
Zea, Gail Elaine, 6843 Delaware, Hammond, Ind., 130, 175
Zuercher, Theodore Wayne, Route 1, Middle Point, O., 130
Zurcher, Allen Christian, 431 S. Indiana Ave., Kankakee, Ill., 146, 147

1960 Aurora Staff

EDITORIAL STAFF

Editor-in-Chief ..... Leola Hay

Assistant Editor ..... Roy Smith

Photographer ..... Wes Robbins

Literary ..... Roy Smith

Division Editors:

Student Life ..... Sue Conrad

College ..... Eunice Herrmann

Activities ..... Jack Bays

Athletics ..... Preston Figge

Special Sections:

Classes ..... Eunice Herrmann

Who's Who, Seniors ..... Carolyn Dean

Music ..... Ovid Young

Religion ..... Violet Smith

Clubs ..... Joanne Sprague

Housing ..... Sandra Morgan

Women's Athletics ..... Pat Dickey

Personnel ..... Marilyn Baker

Typists: Virginia Morford, Linda Swartz, Lucy Nelson, Sharon McVicker, Carol Horner, Charlotte Darr, Nancy Crall.

Literary Critic ..... Harriet Demaray

Faculty Advisor ..... Dwight J. Strickler

BUSINESS STAFF

Business Manager ..... Roger McMurrin

Assistant Business Manager ..... Charles Milhuff

Salesmen ..... Frank Borders, Dave Strawn, Larry Reinhart, Jim McGuire, Wayne Rydberg, Ron Workman

Layout Assistant ..... Mariruth Meyer

The Last Word . . .

A quiet emptiness has settled down after the hum of activity which for several weeks has filled the office of the *Aurora*. Already a feeling of pride in our finished product is being sensed. It is our sincere hope that you have been pleased with this book, because your pleasure will make those many days and those long nights seem not in vain.

The publication of the 1960 *Aurora* marks another milestone in the history of Olivet Nazarene College. This achievement could not have been possible without the help of the many who aided us. We, the staff, should like to express our sincere appreciation to all who made the delivery of our book possible. First of all, we wish to thank Professor D. J. Strickler, our faculty advisor, who spent many long hours helping us with the photography and in an advisory capacity; Mrs. Harriet Demaray, who so willingly gave of her time and effort to the checking of the write-ups; and Mr. William Bennett for assistance in determining the accuracy of the names. Thanks to Blankenburg Studio for a superb job of taking and developing pictures; to Mr. Robert Merriman, who helped us in selecting a suitable cover for our theme; and to the Durand Company for the beautiful cover. To the Interstate Printers we owe a "Thank-you" for transforming our efforts into this book of fond college memories. Finally, we wish sincerely to thank the churches, districts, merchants, and businessmen of the community who have purchased advertising space in the *Aurora*, for without their generosity the yearbook could not have become a reality.

The future will bring new faces and many changes to the campus of Olivet, but you will have this record of the things you did and the friends you knew, which will bring golden memories for years to come. With this purpose in mind, we, the *Aurora* staff of 1960, have presented the *Aurora* to you.

Leola Hay
Editor-in-chief
Roger McMurrin
Business Manager